

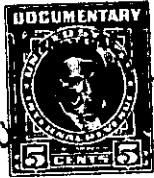

THE STATE OF SOUTH CAROLINA,
COUNTY OF Greenville

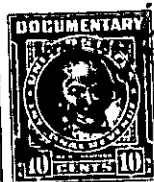

FILED
GREENVILLE CO. S. C.

AUG 13 1 05 PM 1948

CLIE FARRSWORTH
R. M. C.

KNOW ALL MEN BY THESE PRESENTS, That .I., Cora Edwards Cox.....

.....
in the State aforesaid, in consideration of the sum of .two thousand two hundred and
..fifty. (\$2,250.00).....Dollars

tome.....in hand paid at and before the sealing of these presents
by... Ansel W. Johnson.....

(the receipt whereof is hereby acknowledged), have granted, bargained, sold and released, and by these presents
do grant, bargain, sell and release unto the said .Ansel W. Johnson, his Heirs and.....
Assigns, forever:

All those pieces, parcels or lots of land, situate, lying and
being on the Southeast side of the super highway leading from
Greenville to Spartanburg(U. S. Hwy.29), Greenville County, state
of South Carolina, and being shown as Lots 21 and 22 on plat of
estate of Vance Edwards prepared by Dalton and Neves, Engineers,
December 1946, said plat is recorded in Plat Book "P", pages 128
and 129, R. M. C. Office for Greenville County, S. C. and having,
according to said plat, the following metes and bounds, towit:

Beginning at an iron pin on the Southeast side of the super
highway(U.S. Hwy.29) at joint front corner of Lots 23 and 22 and
running thence along joint line of said lots S. 47-08 E. 208.7' to
an iron pin; thence along line of Lots 44, 43, 42 and 41 S. 42-52 W.
270' to an iron pin; thence along line of Lot 20 N. 47-08 W.
208.7' to an iron pin on the Southeast edge of the super highway
(U. S. Hwy.29); thence along Southeast edge of said highway
(U. S. Hwy.29) N. 42-52 E. 270' to point of beginning.

The Grantee is to pay 1948 taxes.