

GREENVILLE CO. S. C.

THE STATE OF SOUTH CAROLINA,
COUNTY OF Greenville

AUG 6 10 59 AM 1943

LILLIE FARNOWORTH
R.M.C.

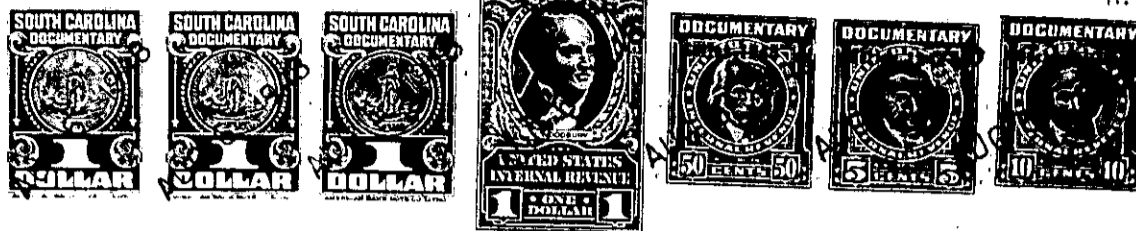

KNOW ALL MEN BY THESE PRESENTS, That ~~I~~, S.B. Tucker, of ~~Greenville~~
Greenville
in the State aforesaid, in consideration of the sum of (\$1500.00) Fifteen Hundred and
No/100 Dollars
to ~~Ray Robert Tucker~~, me in hand paid at and before the sealing of these presents
by Ray Robert Tucker and assume Mortgage and all interest due on place.
(the receipt whereof is hereby acknowledged), have granted, bargained, sold and released, and by these
presents do grant, bargain, sell and release unto the said Ray Robert Tucker his heirs

and assigns forever:

All that certain piece, parcel or lot of land situate, lying and
being in the State of South Carolina, County of Greenville, and in
Greenville Township, in subdivision known as City View, and being
known and designated as Lot #3, of block D, as shown on plat thereof
~~at the place, parcel or lot of land in~~ ~~Township~~

~~County, State of South Carolina~~
XXXXXXXXXXXXXXXXXXXX

as recorded in the R.M.C. office for Greenville County in Plat
Book A, at page 327, and being more particularly described as follows;

"Beginning at an iron pin on the east side of Y.M.C.A. street at
the joint corner of Lots #3 and 4, of block D, which point is 200 feet
from the northeast corner of the intersection of Summitt street
and Y.M.C.A. Street, and running thence along the joint of said lots,
N. 89-30 E. 278 feet to iron pin; thence N.N. 13 3/4 W. 50 feet more
or less, to iron pin, joint rear corner of lots #3 and 2, of block D;
thence along the line of said lots, S. 89-30 W. 269 feet to the joint
corner of said Lots #2 and 3, on the east side of Y.M.C.A. street;
thence along the line of said street, S. 0-45 E. 50 feet to the be-
ginning corner."

This lot is shown on the Township Block Book at sheet #136 Block
8; Lot #13.

136-8-13

The above described land is

W.C. Fuller

March 1945

the same conveyed to me by

on the 8th day of

19 , deed recorded in office Register of Mesne Conveyance for

County, in Book A Page 327

TOGETHER with all and singular the Rights, Members, Hereditaments and Appurtenances to the
said Premises belonging, or in anywise incident or appertaining.

TO HAVE AND TO HOLD all and singular the Premises before mentioned unto the said.....

Ray Robert Tucker his
Heirs and Assigns forever.