

AUG 2 3 36 PM 1948

OLLIE FARNSWORTH
R. M. C.

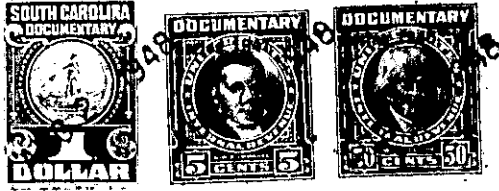

KNOW ALL MEN BY THESE PRESENTS, That I, R.W. Chandler,
.....
in the State aforesaid, in consideration of the sum of Two Hundred and Eighty-five
(\$285.00) Dollars
to me in hand paid at and before the sealing of these presents
by C.B. Chandler
(the receipt whereof is hereby acknowledged), have granted, bargained, sold and released, and by these
presents do grant, bargain, sell and release unto the said C.B. Chandler and his heirs
and assigns:

all that piece, parcel or lot of land in Oneal Township, Greenville
County, State of South Carolina, about three miles Northwest from Greer,
designated as Lots Nos. 9 and 10 on a plat of the property of
I.D. Bishop by H.S. Brockman, Surveyor, dated July 20, 1948,
plat recorded in Plat Book _____, page _____, R.M.C. office for
Greenville County, and having the following courses and distances,
to wit: Beginning at a stake on Rutherford Road, corner of Lot
No. 8, and running thence along said road, N. 23.16 W. 100 feet
to corner of Lot No. 11; thence along line of same, N. 66.45 E.
189.3 feet to stake, corner of Lot No. 18; thence S. 23.15 E.
100 feet to corner of Lot No. 8; thence along line of same,
S. 66.45 W. 190 feet to the beginning corner.

Also, all that other certain parcel or lot of land adjoining
that above described on the Eastern side thereof, designated as
Lots Nos. 18 and 19 on a plat of the property of I.D. Bishop by
H.S. Brockman, Surveyor, dated July 20, 1948, plat recorded in
Plat Book _____, page _____, R.M.C. office for Greenville County,
and having the following courses and distances, to wit: Beginning
at a stake on a new road, corner of Lot No. 20, and running
thence along said road, N. 23.15 W. 100 feet to the corner of
Lot No. 17; thence along line of same, S. 66.45 W. 192 feet to
stake, corner of Lot No. 10; thence S. 23.15 E. 100 feet to corner
of Lot No. 20; thence along line of same, N. 66.45 E. 192 feet
to the beginning corner.

The above is the same property conveyed to R.W. Chandler by
deed of I.D. Bishop dated July 26, 1948, to be recorded herewith.

~~The above described land is~~ ~~XXXXXXXXXXXXXXXXXXXX~~
~~XXXXXXXXXXXXXXXXXXXX~~ ~~XXXXXXXXXXXXXXXXXXXX~~
AS ~~XXXXXXXXXXXXXXXXXXXX~~ ~~XXXXXXXXXXXXXXXXXXXX~~
~~XXXXXXXXXXXXXXXXXXXX~~ ~~XXXXXXXXXXXXXXXXXXXX~~

TOGETHER with all and singular the Rights, Members, Hereditaments and Appurtenances to the
said Premises belonging, or in anywise incident or appertaining.
TO HAVE AND TO HOLD all and singular the Premises before mentioned unto the said.....
C.B. Chandler and his
..... Heirs and Assigns forever.