

FILED  
GREENVILLE CO. S. C.

JUL 25 4 30 PM 1948

ELLIE FARNSWORTH  
R. M. C.

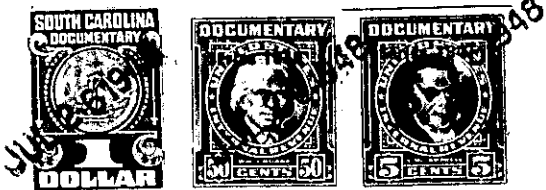

KNOW ALL MEN BY THESE PRESENTS: That I, I. D. Bishop,

in the State aforesaid, in consideration of the sum of One Hundred Twenty and no/100  
----- Dollars

to me in hand paid at and before the sealing of these presents by W. A. Hannah

(the receipt whereof is hereby acknowledged), have granted, bargained, sold and released, and by these presents do grant, bargain, sell and release unto the said W. A. Hannah and his Heirs and Assigns forever,

all that piece, parcel or lot of land in O'Neal Township, Greenville County, State of South Carolina, lying about 430 feet East of the Rutherford Road, about three miles Northwest from the City of Greer, and being all of Lots Nos. 35 and 36 on plat of property made for I. D. Bishop by H. S. Brockman, Surveyor, dated July 12, 1948, to be hereafter recorded, and having the following courses and distances, to-wit:

BEGINNING at a stake on the Eastern edge of new road, joint corner of Lots 34 and 35, and runs thence with the common line of these lots N. 66.45 E. 200 feet to a stake on line of Lot No. 44; thence with the line of Lot No. 44 N. 23.15 W. 100 feet to a stake, joint corner of Lots 36 and 37; thence with the common line of Lots 36 and 37 S. 66.45 W. 200 feet to a stake on the East edge of new road; thence with the Eastern edge of new road S. 23.15 E. 100 feet to the beginning corner.

The above described land is \_\_\_\_\_ the same conveyed to me by \_\_\_\_\_  
\_\_\_\_\_ on the \_\_\_\_\_ day of \_\_\_\_\_  
19 \_\_\_\_\_, deed recorded in office of Register of Mesne Conveyance for \_\_\_\_\_  
County, in Book \_\_\_\_\_ Page \_\_\_\_\_

TOGETHER with all and singular the Rights, Members, Hereditaments and Appurtenances to the said Premises belonging, or in anywise incident or appertaining.

TO HAVE AND TO HOLD all and singular the Premises before mentioned unto the said W. A. Hannah, and his  
----- Heirs and Assigns forever.