

The State of South Carolina,
County of GREENVILLE

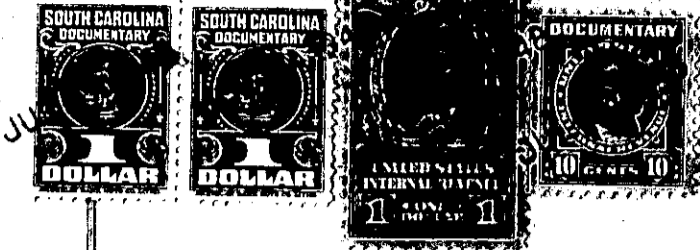

FILED
GREENVILLE CO. S. C.

JUL 24 11 03 AM 1948

LILLIE FARNSWORTH
R.M.C.

KNOW ALL MEN BY THESE PRESENTS, That ~~we, T. G. Stone, Harriet M. Stone,~~
~~Individually and as Trustee for E. E. Stone, and E. E. Stone~~

in the State aforesaid, in consideration of the sum of
Nine Hundred Fifty and No/100 (\$950.00) - - - - - Dollars,

to ~~us~~ in hand paid at and before the sealing of these presents by
Erma T. VonHollen

(the receipt whereof is hereby acknowledged), have granted, bargained, sold and released, and by these presents do grant, bargain, sell and release unto the said ~~Erma T. VonHollen, her heirs~~
and assigns forever:

All that piece, parcel or lot of land situate, lying and being near the City of Greenville, in the County of Greenville, State of South Carolina, known and designated as Lot No. 7, Section "C" of a subdivision known as Croft Stone Acres. The property herein conveyed is described from a plat prepared by C. B. Dawsey in August, 1946 entitled "Plat of Subdivision of Croft Stone Acres" and has, according to said plat, the following metes and bounds, courses and distances, to-wit:

BEGINNING at a point on the Southern side of Wedgewood Avenue at the joint front corner of Lots 6 and 7 and running thence along the Southern side of Wedgewood Avenue, N. 63-10 E. 80 feet to a point at the joint front corner of Lots No. 7 and 8; thence in a Southerly direction along the common line of said lots 224.4 feet to a point; thence in a Northwesterly direction 65 feet to a point at the joint rear corner of Lots No. 6 and 7; thence along the common line of said lots 192.5 feet to the beginning corner.

Grantee to pay 1948 taxes.

183-4-25

TOGETHER with all and singular the Rights, Members, Hereditaments and Appurtenances to the said Premises belonging, or in anywise incident or appertaining.

TO HAVE AND TO HOLD all and singular the Premises before mentioned unto the said
Erma T. VonHollen

her Heirs and Assigns forever.