

THE STATE OF SOUTH CAROLINA,
COUNTY OF GREENVILLE

FILED
GREENVILLE CO. S. C.

JUL 16 10 38 AM 1948

OLLIE FARNSWORTH
R. M. C.

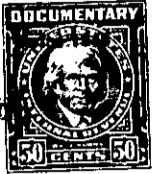

KNOW ALL MEN BY THESE PRESENTS, That... I, M. W. Fore.....

in the State aforesaid, in consideration of the sum of ONE THOUSAND THREE HUNDRED SEVENTY FIVE Dollars (\$1375.00).....Dollars

to..... me.....in hand paid at and before the sealing of these presents by... Clyde A. Chumley and Marjorie E. Chumley.....

(the receipt whereof is hereby acknowledged), have granted, bargained, sold and released, and by these presents do grant, bargain, sell and release unto the said Clyde A. Chumley and Marjorie E. Chumley, their heirs and assigns forever, all of those certain pieces, parcels or lots of land

~~atxxxxxxx~~ in Paris Mountain Township, Greenville County, State of South Carolina, being known and designated as lots Nos. 62, 63 and 64 on a Map of Avalon Estates, made by Dalton & Neves, June 1948, recorded in the R. M. C. Office for Greenville County, in Deed Book "S", page 89, and having according to said Map. the following metes and bounds, to-wit:

LOT NO. 62: BEGINNING at an iron pin on the North side of Crestview Drive, joint corner of lots Nos. 61 and 62, and running thence with line of lot No. 61, N. 31-46 E., 191.5 feet to an iron pin in line of lot No. 83; thence with line of lot No. 83, S. 80-44 E., 55 feet to an iron pin, joint corner of lots Nos. 62 and 63; thence with line of lot No. 63, S. 29-24 W., 218.5 feet to an iron pin on the North side of Crestview Drive; thence with Crestview Drive N. 52-50 W., 60 feet to an iron pin, the beginning corner.

LOT NO. 63: Beginning at an iron pin on the North side of Crestview Drive, joint corner of lots Nos. 62 and 63, and running thence with line of lot No. 62, N. 29-24 E., 218.5 feet to an iron pin in line of lot No. 83, joint corner of lots Nos. 63 and 64; thence with line of lot No. 64, S. 1 - 17 W., 226.5 feet to an iron pin on the North side of Crestview Drive; Thence with Crestview Drive, N. 70-36 W., 108.1 feet to an iron pin, the beginning corner.

LOT NO. 64: BEGINNING at an iron pin on the North side of Crestview Drive, joint corner of lots Nos. 63 and 64, and running thence with line of lot No. 63, N. 1-17 E., 226.5 feet to an iron pin in line of lot No. 83; thence with line of lot No. 83, S. 80-44 E., 45 feet to an iron pin, joint corner of lots Nos. 64 and 65; thence with line of lot No. 65, S. 2-42 E., 213.5 feet to an