

THE STATE OF SOUTH CAROLINA
COUNTY OF Greenville

JUL 6 12 49 PM 1949

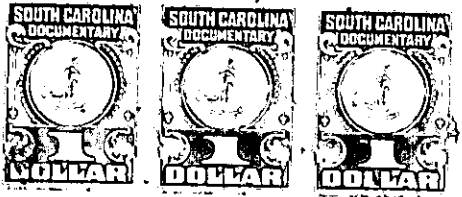

CLIVE FARNSWORTH
R.M.C.



KNOW ALL MEN BY THESE PRESENTS, That I, Maury R. Webster,

in the State aforesaid, in consideration of the sum of One thousand four hundred Dollars

to me in hand paid at and before the sealing of these presents by J.L. Mahon

(the receipt whereof is hereby acknowledged), have granted, bargained, sold, and released, and by these presents do grant, bargain, sell and release unto the said J.L. Mahon

all that piece, parcel or lot of land in Butler Township, Greenville County, State of South Carolina

Beginning at a point on the South East side of Webster Rd. which point is S.27-03W. 107.8 ft. from the joint front corner of lots 8 and 9 according to a plat recorded in plat book 'U' at page 79 R.M. C. office for Greenville county S.C. and running thence N.27-03E. 207.8 feet; thence S.55-55E. 258 ft; thence S.27-03W. to a point (which point is in a line which line extends S.86-15E. from the beginning point of this deed); thence N.86-15E. to the beginning. This being the same property conveyed to me by E. Godfrey Webster by his deed which is recorded in the R.M.C. office for Greenville County, S.C. in deed book 351 pg. 71
The above mentioned plat is of the Property of E. Godfrey Webster and is dated March 1948.

By this deed it is my purpose to convey all of lots 8 & 9 as shown on a plat of property of E. Godfrey Webster by W.J. Riddle which plat is dated March 1948 and is recorded in Plat book "U" pg. 79 and also a strip of land behind lots 8&9 which strip of land has an area enclosed by a line that is the continuation of the line between lots 7 & 8 of 50 ft. and the back line of which is parallel to the back line of lots 8 & 9 until it intersects the continuation of the line S.86-15E. of lot #9.

E. Godfrey Webster joins in this deed in order to remove any doubt as to the small lot in the rear of Lots Nos. 8 and 9, which is not shown on the plat above referred to.

The above described land is the same conveyed to me by _____ on the _____ day of _____ 19____, deed recorded in office Register of Mesne Conveyance for _____ County, in Book _____ Page _____

TOGETHER with all and singular the Rights, Members, Hereditaments and Appurtenances to the said Premises belonging, or in anywise incident or appertaining.

TO HAVE AND TO HOLD all and singular the Premises before mentioned unto the said J.L. Mahon and his Heirs and Assigns forever.