

OLLIE FARNSWORTH  
R.M.C.

THE STATE OF SOUTH CAROLINA,  
COUNTY OF GREENVILLE

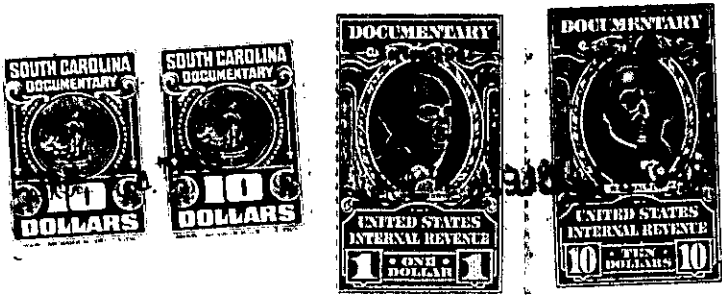

KNOW ALL MEN BY THESE PRESENTS. That I, B. C. Poole and Myrtle Sue Poole  
in the State aforesaid, in consideration of the sum of Ten Thousand (\$10,000.00)  
Dollars  
to me in hand paid at and before the sealing of these presents  
by Joseph Bromley  
(the receipt whereof is hereby acknowledged), have granted, bargained, sold and released, and by these  
presents do grant, bargain, sell and release unto the said Joseph Bromley

those  
all ~~xxx~~ pieces parcels or lots of land in Saluda Township,  
County, State of South Carolina and being on the Saluda River and Fall Creek.  
Said lands aggregate 112.40 acres and lie together as one body or  
tract but were originally divided into three tracts or parcels.  
One of these tracts contains 70 acres, was deeded to B. C. Poole  
by E. R. Parker by deed dated August 26, 1942, recorded in Deed  
Book 250, Page 200. Another from E. R. Parker to B. C. Poole  
containing 41 acres by deed dated January 21, 1941, recorded in  
Deed Book 261, Page 367 and a third conveyance from C. F. Boynton  
and P. H. Chiles and others to Myrtle Sue Poole by deed dated  
January 19, 1945, recorded in Deed Book 271, Page 333. All of  
the properties are fully shown on a plat thereof made by J. Mac  
Richardson by date of June, 1948. The property is bounded on  
the north by land's now or formerly of DuBois Hightower's estate  
and the Saluda Land and Lumber Company, on the east by the Saluda  
Land and Lumber Company, on the west by DuBois Hightower's estate  
and on the south by the Saluda River. It lies on both sides of  
Fall Creek and also on both sides of Fuller Mountain Road. It

(over)