

State of South Carolina,

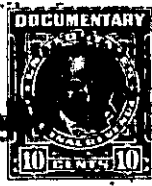

GREENVILLE CO. S. C.

JUL 13 10 41 AM 1945

JILLIE FARNSWORTH
R.M.C.

Know all Men by these Presents, That I, Mrs. Marie P. Tankersley, Individually and as Administrator of the Estate of P. D. Tankersley.



in the State aforesaid,

in consideration of the sum of Twenty-Two Hundred and Fifty and No/100 ---- Dollars to me paid by Rush B. McGee.

in the State aforesaid, the receipt whereof is hereby acknowledged, have granted, bargained, sold and released, and by these presents do grant, bargain, sell and release unto the said Rush B. McGee

All that piece, parcel or lot of land in Cleveland Township, Greenville County, State of South Carolina. known as a part of the land conveyed to B. Tankersley and H. B. Tankersley by deed from Thos. T. Potts and D. L. Botts, the same being all of the land on the Southeast side of the Gap Creek Road that formerly belonged to the said Tankersleys.

BEGINNING on a corner on Gap Creek Road on Potts' line; thence with said road S. $59\frac{1}{2}$ West 2.60 to a bend; thence S. $71\frac{1}{2}$ West 3.12 to a bend; thence S. 12 West 5.66 to a bend; thence S. $32\frac{1}{2}$ West 8.08 to fork of trail and Gap Creek Road; thence S. 5 East 3.17 to a bend in Gap Creek Road; thence S. 30 East 2.20 to a bend; thence S. 71 West 4.32 to a bend; thence S. 5 East 2.00 to a bend; thence S. 31 East 3.40 to W.W. Poole's line; thence with his line Southeast to Saluda Lumber Company's line to a Pine; thence with this line to D. L. Potts' corner in a N.W. direction; thence with his line to the beginning and supposed to be 33 acres, more or less.

This being the same property conveyed to P.D. Tankersley by B. Tankersley and H. B. Tankersley by deed dated December 18th, 1925 and recorded in the RMC Office for Greenville County in Vol. 98, at page 466.