

THE STATE OF SOUTH CAROLINA,
COUNTY OF Greenville

JUN 26 9 50 AM 1948

OLLIE FARNSWORTH
R.M.C.

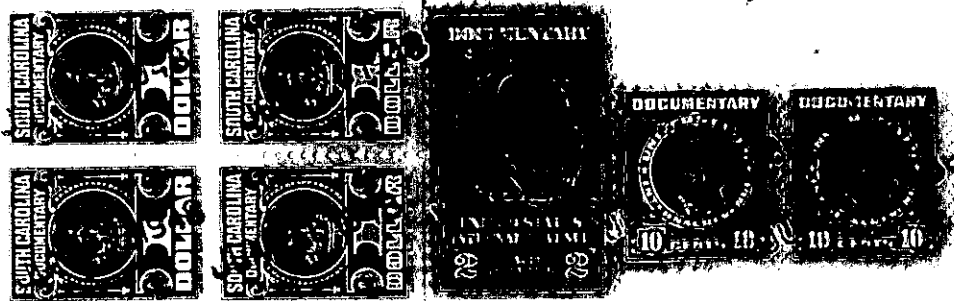

KNOW ALL MEN BY THESE PRESENTS, That I, Ellison G. Webster Jr.

in the State aforesaid, in consideration of the sum of ... One thousand nine hundred ... Dollars
to me in hand paid at and before the sealing of these presents
by M.C. Mullikin

(the receipt whereof is hereby acknowledged), have granted, bargained, sold and released, and by these
presents do grant, bargain, sell and release unto the said M.C. Mullikin

all that piece, parcel or lot of land in Butler Township, Greenville
County, State of South Carolina

Beginning at a point on the South East side of Webster Road, which point is the joint front corner of lots 4 & 5 (according to a plat of property of E. Godfrey Webster dated Mar 1948 and recorded in the R.M.C. office for Greenville county in book "U" page 79) and running thence S.46-37E. 210 ft; thence S.52-23W 60 ft; thence S.27-03W. 120 ft; thence N.55-55W. 208 ft; thence N.27-03E. 10.1 ft; thence N.35-33E. 199.9 ft to the beginning.

This being lots 5,6,7 as shown on said plat.

This being the same property conveyed to me by E. Godfrey Webster by deed of this date, which deed is not yet recorded.

The above described land is the same conveyed to me by
on the day of
19 , deed recorded in office Register of Mesne Conveyance for
County, in Book Page

TOGETHER with all and singular the Rights, Members, Hereditaments and Appurtenances to the said Premises belonging, or in anywise incident or appertaining.

TO HAVE AND TO HOLD all and singular the Premises before mentioned unto the said
M.C. Mullikin and his
Heirs and Assigns forever.