

FILED GREENVILLE CO. S. C.

JUN 14 11 23 AM 1943

OLLIE FARNSWORTH R.M.C.

THE STATE OF SOUTH CAROLINA, }  
COUNTY OF GREENVILLE }

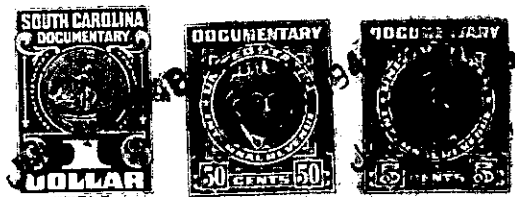

KNOW ALL MEN BY THESE PRESENTS. That I, M. U. Fore.....

in the State aforesaid, in consideration of the sum of FIVE HUNDRED and No/100 (\$500.00)

..... Dollars

to me..... in hand paid at and before the sealing of these presents

by Lonzia A. Elmore and Annie Mae Elmore.....

(the receipt whereof is hereby acknowledged), have granted, bargained, sold and released, and by these

presents do grant, bargain, sell and release unto the said Lonzia A. Elmore and Annie Mae

Elmore, their heirs and assigns forever

all that piece, parcel or lot of land in Chick Springs Township, Greenville County, State of South Carolina, being known and designated as lot No. 9 on a Map of Lincoln Town, Paris, South Carolina, made by Dalton & Neves June 1945, recorded in the R. M. C. Office for Greenville County, in Plat Book "S", page 39, and having according to said Plat the following metes and bounds, to-wit:

BEGINNING at an iron pin, corner of Wynette Avenue and Warehouse Court, and running thence with the West side of Wynette Avenue, S. 4-00 W., 188 feet to an iron pin, joint corner of lots Nos. 9 and 79; thence with line of lot No. 79, E. 26-0 W., 50 feet to an iron pin, joint corner lots Nos. 8 and 9; thence with line of lot No. 8, N. 4-00 E., 183.4 feet to an iron pin on the South side of Warehouse Court; thence with Warehouse Court, N. 88-43 E., 50.2 feet to an iron pin, the beginning corner.

GRENTTEE to pay 1948 taxes.

The above described land is the same conveyed to me by  
on the day of  
19 , deed recorded in office Register of Mesne Conveyance for  
County, in Book Page

TOGETHER with all and singular the Rights, Members, Hereditaments and Appurtenances to the said Premises belonging, or in anywise incident or appertaining.

TO HAVE AND TO HOLD all and singular the Premises before mentioned unto the said.....  
Lonzia A. Elmore and Annie Mae Elmore, their.....  
Heirs and Assigns forever.