

State of South Carolina,

Greenville County

FILED
GREENVILLE CO. S. C.

JUN 12 12 09 PM 1948

OLLIE FARNSWORTH
R.M.C.

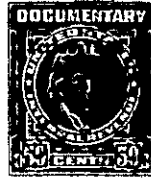

Know all Men by these Presents, That I, L. D. Taylor

in the State aforesaid,

in consideration of the sum of two hundred fifty and no/100 Dollars

to me paid by Dorothy Gaynell League

in the State aforesaid, the receipt whereof is hereby acknowledged, have granted, bargained, sold and released, and by these presents do grant, bargain, sell and release unto the said

Dorothy Gaynell League

All that piece, parcel or lot of land in Greenville Township, Greenville County, State

of South Carolina, on the east side of Blythewood Drive, known and designated as Lot No. 99 as shown by plat of Camilla Park subdivision, Map No. 2, made by W. J. Middle, December, 1943, which plat is recorded in the Greenville County R.M.C. Office in Plat Book M, Page 85, and according to said plat, more particularly described as follows:

Beginning at an iron pin on the east side of Blythewood Drive, corner of Lot No. 98 shown on said plat, and running thence along line of Lot No. 98, N. 89-22 E. 134 feet to iron pin; thence N. 9-28 E. 110 feet to iron pin at rear corner of Lot No. 100; thence along line of Lot No. 100 S. 84-15 W. 98.5 feet to iron pin on Blythewood Drive, thence along Blythewood Drive, S. 10-24 W. 100 feet to the point of beginning.

The above described property is subject to restrictions set forth in deed from The First National Bank of Greenville, as Administrator, to the grantor herein by deed dated February 25, 1945, recorded in the R.M.C. Office for Greenville County in Deed Book 272, Page 340.

The Grantee herein to pay 1948 taxes.