

GREENVILLE CO. S. C.

MAY 26 1 10 PM 1948

# State of South Carolina,

Greenville County

OLLIE FARRISWORTH  
R. V. C.

*Know all Men by these Presents, That* We, A. M. Payne and Martha J. Payne

in the State aforesaid,

in consideration of the sum of Seven Hundred, Fifty and No/100 - - - - - Dollars  
to us paid by Howell D. Chiles and Aileen Settle Chiles

in the State aforesaid, the receipt whereof is hereby acknowledged, have granted, bargained, sold and re-  
leased, and by these presents do grant, bargain, sell and release unto the said Howell D. Chiles  
and Aileen Settle Chiles, their heirs and assigns forever:

All that piece, parcel or lot of land in Chick Springs Township, Greenville County, State  
of South Carolina, on the northeast side of Paris Road, and having, according  
to a plat thereof made by Dalton & Neves, Engrs., in May, 1948, the fol-  
lowing metes and bounds, to-wit:

BEGINNING at an iron pin on the northeast side of Paris Road at the  
corner of other property belonging to the grantors and running thence  
along the northeast side of Paris Road, N. 42-21 W. 100 feet to an iron  
pin at the corner of another lot shown on the Dalton survey, which point  
is 100 feet southeast of the corner of lot belonging to Ruth P. Edens;  
thence N. 53-35 E. 378 feet to an iron pin in line of other property of  
the grantors; thence S. 41-15 E. 100 feet to an iron pin; thence still  
along the line of other property of the grantors, S. 53-35 W. 376 feet  
to the beginning corner.

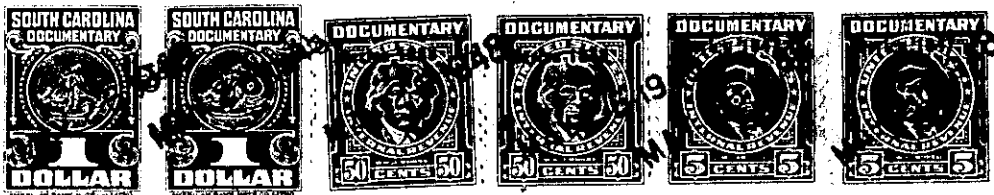

P12-2-40  
(OUT OF P12-2-15)