

THE STATE OF SOUTH CAROLINA,
COUNTY OF GREENVILLE

FILED
GREENVILLE CO. S. C.

MAY 25 3 59 PM 1948

OLLIE FARNSWORTH
R. M. C.

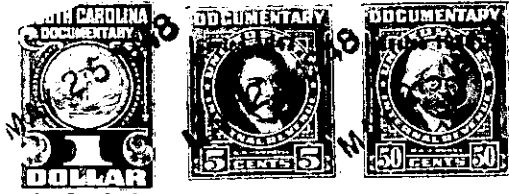

KNOW ALL MEN BY THESE PRESENTS, That I, T. B. Nalley

.....
in the State aforesaid, in consideration of the sum of.....
Three Hundred No/100-..... Dollars
to me..... in hand paid at and before the sealing of these presents
by..... C. C. Fore.....
(the receipt whereof is hereby acknowledged), have granted, bargained, sold and released, and by these presents
do grant, bargain, sell and release unto the said..... C. C. Fore.....

all that piece, parcel or lot of land in Greenville Township, GREENVILLE
County, State of South Carolina, about two miles Northeast of Greenville County

Court House, on Perry Road, fronting TWENTY (20) feet on Perry Road,
and running back therefrom One Hundred Fifty (150) feet; this being
Twenty (20) feet off the West side of Lot No. 2, of Block 1, on plat
of a sub-division known as "Newland", said plat made by A.S. Bedell,
Surveyor, dated May 14, 1914, and recorded in the office of R. M. C.
for Greenville County, S. C., in Plat Book "C", at page 199; and being
a part of Lot No. 2 conveyed to me by Connie Lee Andrea, by deed dated
August 21, 1947, and recorded in the office of the R. M. C. for Greenville
County, S. C., in Vol. 318, page 256.

The above described land is the same conveyed to me by
on the day of
19 , deed recorded in office Register of Mesne Conveyance for
County, in Book Page

TOGETHER with all and singular the Rights, Members, Hereditaments and Appurtenances to the said
Premises belonging, or in anywise incident or appertaining.

TO HAVE AND TO HOLD all and singular the Premises before mentioned unto the said.....
.....
.....Heirs and Assigns forever.