

GREENVILLE CO. S. C.

THE STATE OF SOUTH CAROLINA, }
MAY 24 3 54 PM 1948
COUNTY OF Greenville }
OLLIE FARNSWORTH
R. M. C.

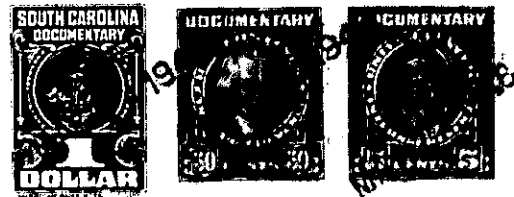

KNOW ALL MEN BY THESE PRESENTS, That, I, Freddie R. Matthews a
~~Ruby D. Matthews~~
in the State aforesaid, in consideration of the sum of Five Hundred and No/ 100
Dollars
to ME in hand paid at and before the sealing of these presents
by Mrs Ruby D. Matthews Few and J.A. Few
(the receipt whereof is hereby acknowledged), have granted, bargained, sold and released, and by these
presents do grant, bargain, sell and release unto the said Mrs. Ruby D. Matthews Few
J. A. Few

all that piece, parcel or lot of land in B utler Township, G reenville
County, State of South Carolina, being known and designated as the souther
One_ half of Tract N o, 4 as shown on plat of property by Althea
F. Pate by W. J. Riddle, Surveyer, June 1941 and being more parti
cularly described as follows :

Begging at a stake on the Northeast side of Congaree
Road join t front corner of Lots Nos. 4 and 5; thence with
line of said lots N. 45 E. 929. 5 feet to a stake ; thence
N. 60 W. 52 feet to a stake in the center of ~~said~~ the rear
line of Lot No. 4; Thence through the center of said lot S.45_
W. 920 feet, more or less, to a stake in said road ; thence
with said road S. 46_ 30 E. 50 feet to the beginning.

The above is a part of the same conveyed to me by Willie
W. B urns by deed dated April 15, 1946, recorded in Deed Book
293 , page 126, R. M. C. Office for Greenville County , S. C.

The above described land is _____ the same conveyed to me by _____
on the _____ day of _____
19 _____, deed recorded in office Register of Mesne Conveyance for _____
County, in Book _____ Page _____

TOGETHER with all and singular the Rights, Members, Hereditaments and Appurtenances to the
said Premises belonging, or in anywise incident or appertaining.
TO HAVE AND TO HOLD all and singular the Premises before mentioned unto the said...
Mrs. Ruby D. Matthews Few and J.A. Few
thier..... Heirs and Assigns forever.