

THE STATE OF SOUTH CAROLINA,
COUNTY OF GREENVILLE.

FILED
GREENVILLE CO. S. C.

MAY 8 11 47 AM 1948

OLLIE FARNSWORTH
R. M. C.

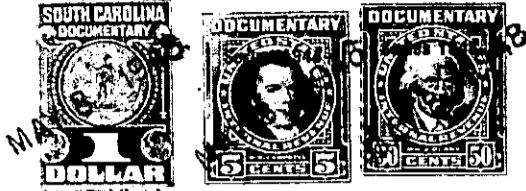

KNOW ALL MEN BY THESE PRESENTS, That I, E. L. CRAIGO, of Greenville County,

in the State aforesaid, in consideration of the sum of One Hundred Fifty and 00/100 (\$150.00)
***** Dollars
to me in hand paid at and before the sealing of these presents
by ANNIE LINDER & EDNA ROYCE, likewise of Greenville county, South Carolina,
(the receipt whereof is hereby acknowledged), have granted, bargained, sold and released, and by these
presents do grant, bargain, sell and release unto the said

Annie Linder & Edna Royce, their heirs and assigns forever;

all that piece, parcel or lot of land in Butler Township, Greenville
County, State of South Carolina, on the South side of Conestee Road, and being known
and designated as Lot No. nine (9) on plat of property of E. L. Craigo, made by
W. J. Riddle, Surveyor, March, 1948, and having, according to said plat, the
following metes and bounds, to-wit:

BEGINNING at an iron pin on the Northwesterly side
of a County Road, joint front corner of Lots Nos. 8 and 9, and running thence
along the dividing line between said lots N. 56-28 W. two hundred sixty-five
and two-tenths (265.2) feet to a point on the south side of a 10-foot alley;
thence along the south side of said alley S. 54-28 W. one hundred and five
(105) feet to joint corner of Lots Nos. 9 and 10; thence along the dividing
line between said lots S. 56-28 E. two hundred eighty-four and five-tenths
(284.5) feet to point on the north side of County Road; thence along the
North side of said County Road N. 45-28 E. one hundred (100) feet to the
beginning point.

The above described land is a portion of the same conveyed to me by
James A. Tzouvelekas on the 9th day of
March, 1948, deed recorded in office Register of Mesne Conveyance for
Greenville County, in Book 338 Page 159

TOGETHER with all and singular the Rights, Members, Hereditaments and Appurtenances to the
said Premises belonging, or in anywise incident or appertaining.

TO HAVE AND TO HOLD all and singular the Premises before mentioned unto the said
Annie Linder & Edna Royce, their
Heirs and Assigns forever.