

July 1944, which plat is hereby referred to and made a part hereof, same being recorded in Book _____, at page _____, R. M. C. Office for Greenville County

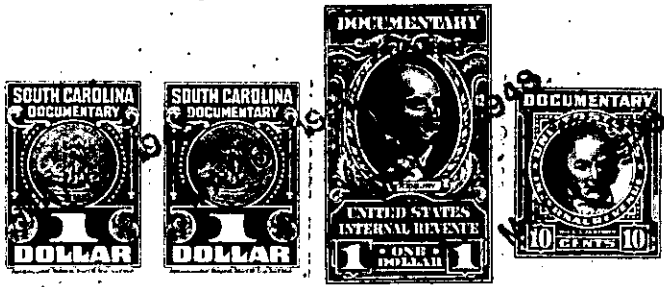

The above described land is _____ the same conveyed to me by _____ on the _____ day of _____ 19 _____ deed recorded in office of Register of Mesne Conveyance for Greenville County, in Book _____ Page _____

TOGETHER with all and singular the rights, members, hereditaments and appurtenances to the said premises belonging or in anywise incident or appertaining.

TO HAVE AND TO HOLD all and singular the premises before mentioned unto the said

E. T. Moody, his

heirs and assigns forever.

AND I do hereby bind myself, my _____ heirs, executors and administrators, to warrant and forever defend all and singular the said premises unto the said

E. T. Moody, his

heirs and assigns against me and my _____ heirs and every other person whomsoever lawfully claiming, or to claim the same or any part thereof.

WITNESS my Hand and Seal this 6th day of May

in the year of our Lord one thousand nine hundred and forty-eight

Signed, Sealed and Delivered in the Presence of

Mollie J. Wood
J. T. Sanford

M. C. Green (SEAL)

