

THE STATE OF SOUTH CAROLINA,
COUNTY OF GREENVILLE

FILED
GREENVILLE CO. S. C.

MAY 5 2 44 PM 1948

OLLIE FARNSWORTH
R. M. C.

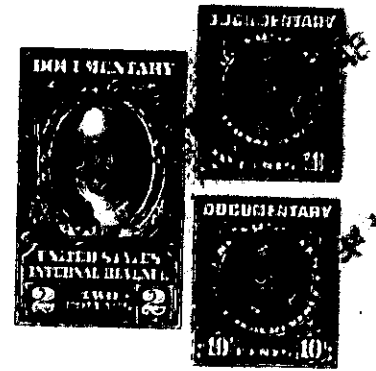
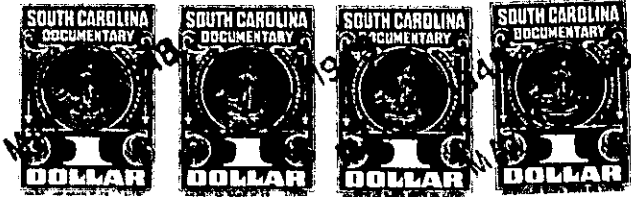

KNOW ALL MEN BY THESE PRESENTS, That I, Robert W. Smith

in the State aforesaid, in consideration of the sum of

SIXTEEN HUNDRED FIFTY AND NO/100-----(\$1650.00)----- Dollars

to me in hand paid at and before the sealing of these presents

by George H. Edwards,

(the receipt whereof is hereby acknowledged), have granted, bargained, sold and released, and by these presents

do grant, bargain, sell and release unto the said George H. Edwards, his heirs and assigns,

all that piece, parcel or lot of land in Greenville Township, Greenville

County, State of South Carolina, on the Southwestern side of Heather Way near the City of Greenville, being known as Lots Nos. 127, 128, 129 and 130 on plat of Marshall Forest made by Dalton and Neves in October, 1928, recorded in Plat Book H, at pages 133 and 134, and described as follows:

BEGINNING at a stake on the Southwestern side of Heather Way at corner of Lot No. 126 and running thence with the line of said lot S. 33-58 W. 231.5 feet to a stake; thence S. 39-22 E. 106.8 feet to a stake at joint rear corner of Lots Nos. 130 and 131; thence with the line of Lots Nos. 130 and 131 N. 33-58 E. 261.2 feet to a stake on Heather Way; thence with with Southwest side of Heather Way N. 56-02 E. 100 feet to the beginning corner, being the same premises conveyed to the grantor by Van W. Kay by his deed dated April 6, 1946 and recorded in R. M. C. Office for Greenville County, S. C. in Deed Book 252, Page 425, as well as the same premises conveyed to the grantor by L. O. Patterson, as Trustee by his deed dated April 9, 1946 and recorded in the R. M. C. Office for Greenville County, S. C. in Deed Book 252, Page 448.

This property is conveyed subject to all the restrictions contained in both the aforementioned deeds.

The above described land is

the same conveyed to me by

on the day of

19 , deed recorded in office Register of Mesne Conveyance for

County, in Book

Page

TOGETHER with all and singular the Rights, Members, Hereditaments and Appurtenances to the said Premises belonging, or in anywise incident or appertaining.

TO HAVE AND TO HOLD all and singular the Premises before mentioned unto the said

George H. Edwards, his

Heirs and Assigns forever.