

THE STATE OF SOUTH CAROLINA,  
COUNTY OF GREENVILLE.

FILED  
GREENVILLE CO. S. C.

APR 29 11 41 AM 1948

OLLIE FARNSWORTH  
R. M. C.

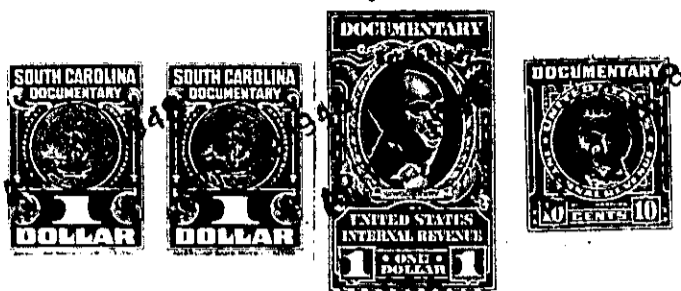

KNOW ALL MEN BY THESE PRESENTS. That I, E. L. CRAIGO, of Greenville County,  
\*\*\*\*\*  
in the State aforesaid, in consideration of the sum of ... Six Hundred and 00/100 (\$600.00) .....  
\*\*\*\*\* Dollars  
to ..... me ..... in hand paid at and before the sealing of these presents  
by ... JOHN MANN, likewise of Greenville county, South Carolina,  
(the receipt whereof is hereby acknowledged), have granted, bargained, sold and released, and by these  
presents do grant, bargain, sell and release unto the said .....

John Mann, his heirs and assigns forever;

all that piece, parcel or lot of land in Putler Township, Greenville  
County, State of South Carolina, on the south side of Conestee Road, and being shown  
and designated as Lots Nos. six (6) and seven (7) on plat of property of E. L.  
Craig, made by W. J. Riddle, Surveyor, March, 1948, and having, according to  
said plat, the following metes and bounds, to-wit:

BEGINNING at a point on the south side of Conestee Road,  
joint front corner of Lots Nos. 5 and 6, and running thence along the line of  
Lot No. 5, S. 23-29 E. two hundred sixty and two-tenths (260.2) feet to point  
on a 10-foot alley; thence along the northern side of said 10-foot alley S. 54-28  
W. ninety-four and seven-tenths (94.7) feet to a point on the northern side of  
said 10-foot alley; thence crossing said 10-foot alley and running S. 30-06 W.  
two hundred forty-six and six-tenths (246.6) feet to point, rear corner of Lot  
No. 12; thence S. 36-05 W. along line of cemetery lot three hundred forty and  
seven-tenths (340.7) feet; thence N. 60-47 W. one hundred and ninety-four (194)  
feet; thence N. 26-03 E. seven hundred (700) feet to a point on the south side  
of Conestee road; thence N. 60-31 E. one hundred sixty-eight and four-tenths  
(168.4) feet to the point of beginning.

The above described land is a portion of the same conveyed to me by  
James A. Tzouvelekos on the 9th day of  
March, 19 48, deed recorded in office Register of Mesne Conveyance for  
Greenville County, in Book 338 Page 159

TOGETHER with all and singular the Rights, Members, Hereditaments and Appurtenances to the  
said Premises belonging, or in anywise incident or appertaining.

TO HAVE AND TO HOLD all and singular the Premises before mentioned unto the said .....  
..... John Mann, his .....  
..... Heirs and Assigns forever.