

THE STATE OF SOUTH CAROLINA,
COUNTY OF Greenville

MAR 27 1943

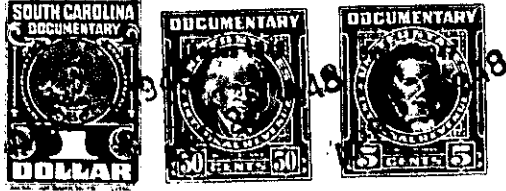

KNOW ALL MEN BY THESE PRESENTS. That I, R. W. Jones
.....
in the State aforesaid, in consideration of the sum of Five hundred (\$500.00)
.....Dollars
to me.....in hand paid at and before the sealing of these presents
by Hayes Stansell
(the receipt whereof is hereby acknowledged), have granted, bargained, sold and released, and by these
presents do grant, bargain, sell and release unto the said Hayes Stansell.....

all that piece, parcel or lot of land in Paris Mountain Township, Greenville
County, State of South Carolina, and being all that certain parcel or tract of land
known and designated as Lot # 8 of the subdivision of the property of
R. W. Jones as shown by Plat of same made by W. J. Riddle, Surveyor, June, 1914,
and according to said Plat more particularly described as follows:

BEGINNING at an iron pin on the West side of Street
shown on said Plat at corner of Lot # 9 and running thence along line of Lot # 9
S.88-02 W. 200 feet to iron pin; thence along rear line of Lot # 3 N. 3-32 W.
100 feet to iron pin; thence along line of Lot # 7 N. 88-02 E. 200 feet to iron
pin on West side of said Street; thence along the West side of said Street S.3-32
E. 100 feet to the beginning corner.

Said Plat is of record in the R. M. C. Office for
Greenville County in Plat Book , Page , and reference is made thereto.

This being a portion of the property conveyed to
the within Grantor Thomas Jones and Alice Jones by M. G. Jones and M. W. Jones as
Executors of the O. T. Jones Estate by deed dated August 29, 1921 and recorded in the
R. M. C. Office for Greenville County in Deed Book 74 at Page 45. The said Alice Jones
died intestate thereafter without having married and her interest in said property was
inherited by the within Grantor and Thomas Jones. Thereafter by Deed dated August 12,
1943 and recorded in Deed Book 274 at Page 207, Thomas Jones conveyed to the within
Grantor his undivided interest in said property, originally consisting of fifty-one
(51) acres.

B15-2-14