

THE STATE OF SOUTH CAROLINA,  
COUNTY OF GREENVILLE.

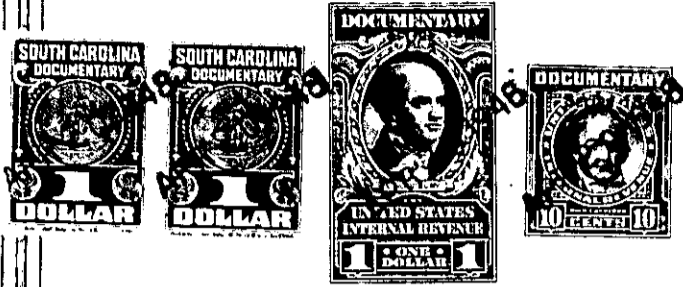

KNOW ALL MEN BY THESE PRESENTS, That I, R. E. Houston, Trustee...

in the State aforesaid, in consideration of the sum of Seven Hundred and Fifty  
( \$750.00 ) Dollars

to me in hand paid at and before the sealing of these presents  
by Charles S and Mary Lefler Moss

(the receipt whereof is hereby acknowledged), have granted, bargained, sold and released, and by these presents  
do grant, bargain, sell and release unto the said Charles S. and Mary Lefler Moss,  
their heirs and assigns forever

all that piece, parcel or lot of land in Greenville Township, Greenville

County, State of South Carolina Known and designated as Lot #14, Block "C"  
according to Plat of the Chapin Springs Land Company recorded in  
Plat Book "E", page 41, R. M. C. Office for Greenville County.

Beginning at a stake on the North side of Pearl Avenue,  
corner of lots Nos. 14 and 15 and running thence with line of said  
lots N. 3-10 W. 125.4 feet to a stake; thence N. 81-28 W. 51 feet  
to corner of lots Nos. 13 and 14; thence with line of lot #13  
S. 3-10 E. 141 feet to a stake on Pearl Avenue; thence with Pearl  
Avenue N. 80-39 E. 50.3 feet to the point of beginning

The above is part of the same conveyed to me by L. B.  
Houston et. al, by deed dated February 16th, 1944 and recorded in  
Deed Book 262 page 19, R. M. C. Office for Greenville County,  
South Carolina, and this conveyance is pursuant to the terms referred  
to in that deed.

The above described land is the same conveyed to me by  
on the day of  
19 , deed recorded in office of Register of Mesne Conveyance for  
County, in Book Page

TOGETHER with all and singular the Rights, Members, Hereditaments and Appurtenances to the said  
Premises belonging, or in anywise incident or appertaining.

TO HAVE AND TO HOLD all and singular the Premises before mentioned unto the said  
Charles S. and Mary Lefler Moss  
Their Heirs and Assigns forever.