

**State of South Carolina**  
SPARTANBURG COUNTY

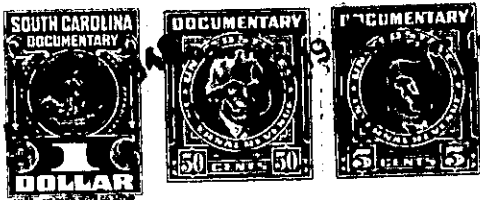

APR 19 10 33 AM 1945

Know all Men by these Presents, That I, John McClure

in the State aforesaid, in consideration of the sum of *three hundred*

Dollars

to *W. C. Shields*  
a *guaranteed title*

in hand paid at and before the sealing of these presents by

(the receipt whereof is hereby acknowledged), have granted, bargained, sold and released, by these presents

do grant, bargain, sell and release unto the said *W. C. Shields*, a certain tract of land, situated in said State and Greenville County on waters of Morgan Creek Upper River adjoining lands of Charrow Barton, Hollin Centers estate and others containing thirty nine acres more or less, and have such meets and bounds as the plat will represent, being a part of the real estate of Elias Dill that I bought from *John* Grandmother. Also: a certain tract or piece of land situated in Greenville County, South Carolina on waters of middle Tiger River adjoining lands of Charrow Barton, J. R. Center, and containing ten acres more or less. Beginning on a red oak thence near South to a pine on John McClures line, thence to a pine near East conditional line, thence near N. E. to a pine, thence near North to a Rock on the Road, thence with the road to the beginning corner.

Also: a certain tract or piece of land adjoining lands of Harriet Dill, J. R. Center known as the Charrow Barton place. Beginning on a red oak now dead, known as the mason + Butlers corner, thence  $\text{E } 37^{\circ}$  to a chestnut, thence  $56.5 \text{ E. } 6.50$  to a P. oak, thence  $\text{N } 21^{\circ} \text{ W } 34.25$  to a P.