

State of South Carolina
COUNTY OF GREENVILLE
GREENVILLE

APR 19 4 01 PM '00

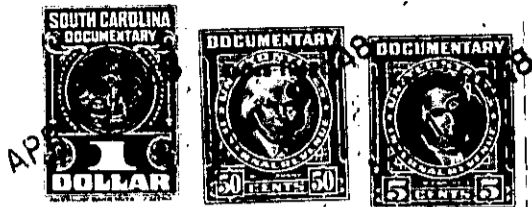

KNOW ALL MEN BY THESE PRESENTS, That WILMINGTON SAVINGS & TRUST
COMPANY - - - - -

a corporation chartered under the laws of the State of North Carolina

and having its principal place of business at
Wilmington in the State of North Carolina

for and in consideration of the sum of Three Hundred Fifty and No/100 (\$350.00) Dollars,

to it in hand duly paid at and before the sealing and delivery of these presents by the grantee
hereinafter named (the receipt whereof is hereby acknowledged), has granted, bargained, sold and
released, and by these presents does grant, bargain, sell and release unto

MARJORIE J. RAST, her heirs and assignd - - - - -

All that certain tract or lot of land located in School District
6-E, Greenville County, South Carolina, on the west side of the
Dunham's Bridge Road and having the following metes and bounds:

BEGINNING at an iron pin on the west side of the Dunham's
Bridge Road a distance of 765.5 feet south of the Old Easley Bridge
Road, at the southern corner of Mrs. Lake Masters' property and
thence running along the Masters' line N. 74-04 W. 467.7 feet, more
or less, to an iron pin; thence S. 15-56 W. 100 feet to the corner
of J. L. Masters' property; thence along the line of that property
S. 74-04 E. 467.7 feet, more or less, to an iron pin on the Dunham's
Bridge Road; thence along said road N. 15-56 E. 100 feet to the begin-
ning corner.

This property is shown on the Greenville County Block Book at
Page 242, Section 1, Lot 3.