

Super Highway No. 29, in front of Lots Nos. 21 to 29, inclusive, and along Bradley Boulevard in front of lots Nos. 30 to 40, inclusive.

ALSO: All that piece, parcel or lot of land in Butler Township, Greenville County, State of South Carolina, in front of lots Nos. 21, 22, 23, 24, and a portion of lot No.25, hereinabove described, and having the following metes and bounds, to-wit:

BEGINNING at an iron pin on the north side of Super Highway No.29 in line of lot No.25 and running thence N. 52-26 E. 441 feet, more or less, to an iron pin, the northwest corner of Super Highway No.29 and Beverley Lane; thence along the West side of Beverley Lane N. 37-34 W. 55 feet, more or less, to a point in the line of lot No.21; thence along the line of lot No.21 S. 7-26 W. 35.5 feet to a point; thence S. 52-26 W. 416 feet to an iron pin in the line of lot No.25; thence along the line of lot No.25 S. 37-34 E. 30 feet to the beginning corner.

The property described in the next preceding paragraph is a strip 441 feet wide by 30 feet, more or less, in depth, shown on the plat of University Park, recorded in Plat Book P, page 127, in front of lots 21 to 25, inclusive, and separating said lots from Super Highway No.29.

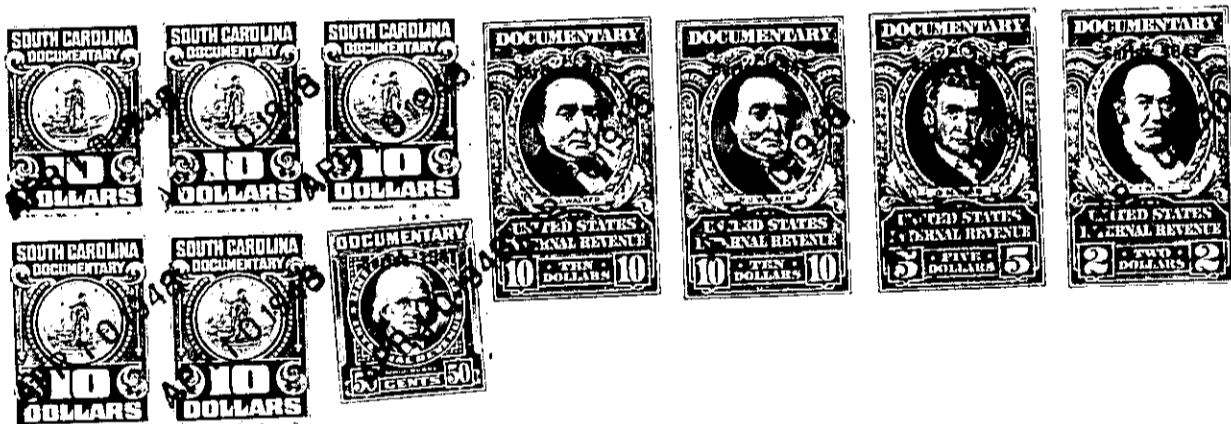

TOGETHER with all and singular the Rights, Members, Hereditaments and Appurtenances to the said Premises belonging, or in anywise incident or appertaining.

TO HAVE AND TO HOLD all and singular the Premises before mentioned unto the grantee ...S hereinabove named, and their Heirs and Assigns forever

.....
.....