

THE STATE OF SOUTH CAROLINA,
COUNTY OF GREENVILLE

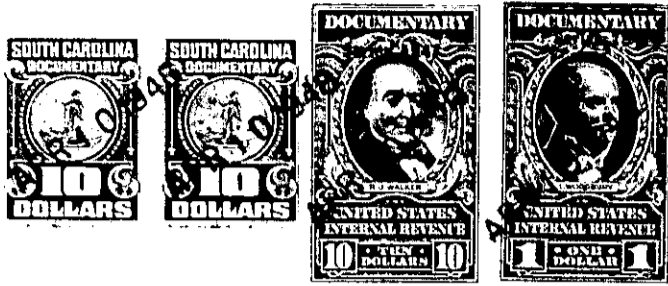

KNOW ALL MEN BY THESE PRESENTS, That We, Woodrow W. Bishop and George E. Bishop
in the State aforesaid, in consideration of the sum of
Ten thousand and no/100 Dollars
to us
by Roger P. Scovil
(the receipt whereof is hereby acknowledged), have granted, bargained, sold and released, and by these presents do grant, bargain, sell and release unto the said Roger P. Scovil, his heirs and assigns forever

all that piece, parcel or lot of land in Butler Township, Greenville

County, State of South Carolina on the northwest side of U. S. Super Highway No. 29, about one-half mile east of the City limits of Greenville, S. C., and being a portion of the unnumbered part of Vista Hills Subdivision as shown on plat thereof, recorded in Plat Book P at page 39, of the R. M. C. Office for Greenville County, and being more fully described as follows:

Beginning at a point on the northwest side of the right of way of U. S. Super Highway No. 29, the southwest corner of a tract of land now owned by B. L. Montague, and running thence S. 37-30 E. 20 ft to a point in line of right of way of said highway; thence with the northwest side of the right of way of said highway S. 50-30 W. 60 ft to a point; thence N. 37-30 W. 230 ft to a point in line of property of B. L. Montague; thence with the line of said property N. 52-30 E. 50 ft to a point; thence continuing with the line of said property S. 37-30 E. 210 ft to the point of beginning. Said lot being bounded on the southeast by U. S. highway No. 29, on the west by property of Vista Hills Subdivision, and on the north and northeast by property now or formerly of B. L. Montague.

The grantee herein to pay the taxes for the year 1942.

The above described land is the same conveyed to us by
D. E. Weathers on the 17th day of
October 1946, deed recorded in office Register of Mesne Conveyance for
Greenville County, in Book 300 Page 405

TOGETHER with all and singular the Rights, Members, Hereditaments and Appurtenances to the said Premises belonging, or in anywise incident or appertaining.

TO HAVE AND TO HOLD all and singular the Premises before mentioned unto the said
Roger P. Scovil, his
Heirs and Assigns forever.