

THE STATE OF SOUTH CAROLINA,
COUNTY OF *Greenville*

FILED
GREENVILLE S.C.

APR 8 10 6 AM 1900

FILED
GREENVILLE
S.C.

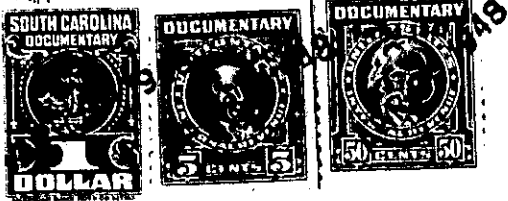

KNOW ALL MEN BY THESE PRESENTS, That *J. C. Lanthier*

in the State aforesaid, in consideration of the sum of *Five Hundred* Dollars

to *me* in hand paid at and before the sealing of these presents

by *J. J. Chapman*

(the receipt whereof is hereby acknowledged), have granted, bargained, sold and released, and by these presents do grant, bargain, sell and release unto the said *J. J. Chapman his heirs and assigns forever.*

all that piece, parcel or lot of land in *Saluda* Township, *Greenville*

County, State of South Carolina *Containing 25 acres more or less, and being more fully described as follows.*

Beginning at a maple at the Spring (and including the Spring) thence running north to a P. O.; thence South to a public road; thence West to a pine on the bank of the new public road, which leads from Trammell to a bridge at branch; thence with said road to a bridge thence back to the beginning Corner.

The above described appearing to be indefinite, a survey made and the above land including the said survey, the following description

Beginning on a bridge at the fork of a branch, thence returning up branch S. 68 1/2 W. 69 links to bend in branch, thence N. 72 W. 97 links to an iron pin; thence N 38 1/4 W. 2-22/100 chains to an iron pin in an old abandoned Road; thence with said road N. 45 1/2 W. 2-82 chains to a bend;