

THE STATE OF SOUTH CAROLINA,
COUNTY OF Greenville

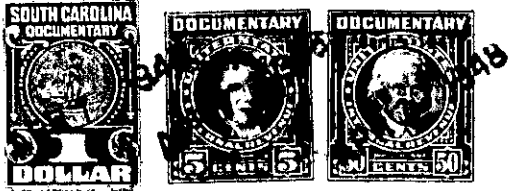

FEB 7 9 01 AM

KNOW ALL MEN BY THESE PRESENTS, That T. Frank Bolt, Jr.

in the State aforesaid, in consideration of the sum of Three hundred seventy-five and no/100-
Dollars

to me in hand paid at and before the sealing of these presents
by Edward Allen Taylor and Joyce Taylor

(the receipt whereof is hereby acknowledged), have granted, bargained, sold and released, and by these presents
do grant, bargain, sell and release unto the said Edward Allen Taylor and Joyce Taylor, their heirs
and assigns forever,

all that piece, parcel or lot of land in _____ Township,

County, State of South Carolina, just off the New Buncombe Road, about three miles
from Greenville County Court House, being known and designated as a part of
Tract No. 4 of property of Union Central Life Insurance Company on plat
made by Dalton & Neves, Engineers, April, 1937, and recorded in the office
of the Register of Mesne Conveyance, State and County aforesaid in Plat
Book "1", at pages 69 and 70, and being designated as Lot No. one (1) on
plat of property of A. S. Campbell, made by W. J. Riddle, Surveyor, May,
1947, and having as a whole, according to said plat, the following metes
and bounds, to-wit:

BEGINNING at a point on East side of Razor Drive joint corner of tract
5 and Lot No. 1, and running thence S. 71-17 E. two hundred forty-seven
(247) feet to a point joint corner of Lot No. 3-thence S. 18-43 .. seventy-
five(75) feet to a point joint corner of Lots No. 2, 3 and 4, thence along
the dividing line of No. 1 and 2 N. 71-17 W. two hundred forty-seven (247)
feet to a point joint E. corner of Lot 1 & 2, thence N. 18-43 E. seventy-
five (75) feet to the point of beginning on East side of Razor Drive.

This deed is made subject to restrictions contained in deed of R. M.
Caine to J. E. Razor. See Deed Book No. 238, page 185.

The above described land is

A. S. Campbell
July 1947
Greenville

the same conveyed to me by

on the 17th day of

1947, deed recorded in office Register of Mesne Conveyance for
County, in Book 315 Page 245

TOGETHER with all and singular the Rights, Members, Hereditaments and Appurtenances to the said
Premises belonging, or in anywise incident or appertaining.

TO HAVE AND TO HOLD all and singular the Premises before mentioned unto the said.....
Edward Allen Taylor and Joyce Taylor, their.....
Heirs and Assigns forever.