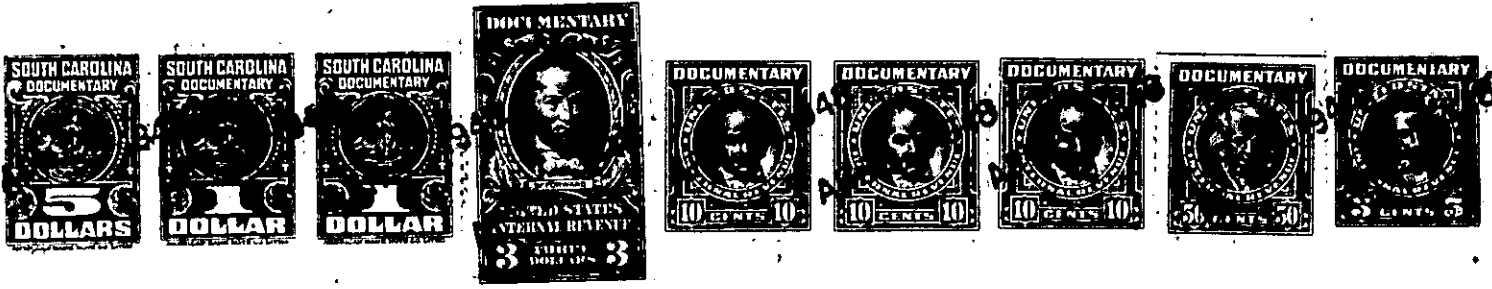

State of South Carolina:

Greenville County.Know all Men by these Presents, That *J.**J. N. Campbell. of Greenville County.*in the State aforesaid, in consideration of the sum of *Thirty one hundred**and Fifty*

Dollars

to *me.*

in hand paid at and before the sealing of these presents by

J. E. Campbell.

(the receipt whereof is hereby acknowledged), have granted, bargained, sold and released, and by these presents

do grant, bargain, sell and release unto the said *J. E. Campbell, all that*

certain tract or parcel of land, situate lying and being in the aforesaid state and county on south side of road, leading from Gowensville towards Pleasant Hill Church, on Middle Tiger River adjoining lands of D. C. Lister Estate, J. E. Morrow, Emily L. Payne, J. D. Landford and W. L. Landford, and beginning at a stone corner in road in front of the D. C. Lister house, thence S 29 E 78° 00' 00" to stone thence S 33 W 41,74' 00" to creek. thence down the creek to mouth, thence up the middle Tiger river, to the D. C. Lister line. thence N. 16 1/2° E. 7,28' 00" to stone; thence N. 36 1/2° E. 6,30' 00" to Dogwood, thence N. 2,23' 00" 15,36'