

THE STATE OF SOUTH CAROLINA,  
COUNTY OF Greenville

1929

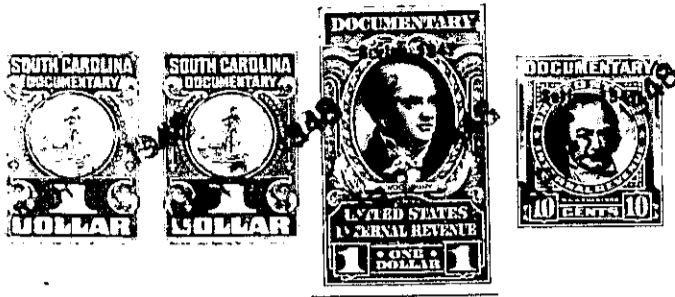

KNOW ALL MEN BY THESE PRESENTS. That.....I, Luther Southern.....  
.....  
in the State aforesaid, in consideration of the sum of ... Nine Hundred and no/100 (\$900.00)  
.....Dollars  
to.....me.....in hand paid at and before the sealing of these presents  
by.....Grace S. Southern.....  
(the receipt whereof is hereby acknowledged), have granted, bargained, sold and released, and by these  
presents do grant, bargain, sell and release unto the said... Grace S. Southern, her heirs and  
assigns forever.

all that piece, parcel or lot of land in Saluda Township, Greenville  
County, State of South Carolina

adjoining lands of myself B. F. Southern, Lillian Snider and others.  
Beginning on I. P. in the old Buncombe Road, thence running N. 73 E.  
7.10 C. to the New Buncombe Road, thence with said Road N. 17 1/2 W.  
4.75 chs. I. P. thence S. 83 1/2 W. 7.63 chs. to the center of old  
Buncombe Road, thence with said Road S. 19 E. 6.10 chs. to the  
beginning and contains 3 8/10 Acres, more or less.

The above described land is the same conveyed to me by  
E. Tessie Ward on the 1st day of  
August 19 46, deed recorded in office Register of Mesne Conveyance for  
Greenville County, in Book 296 Page 190

TOGETHER with all and singular the Rights, Members, Hereditaments and Appurtenances to the  
said Premises belonging, or in anywise incident or appertaining.  
TO HAVE AND TO HOLD all and singular the Premises before mentioned unto the said...  
Grace S. Southern, her.....  
.....Heirs and Assigns forever.