

THE STATE OF SOUTH CAROLINA,  
COUNTY OF GREENVILLE

FILED  
GREENVILLE CO. S. C.

APR 1 4 1948

CLIE FARMER  
R. M. C.

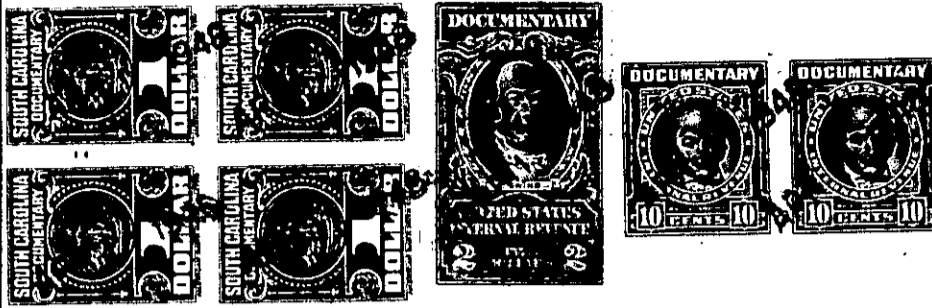

KNOW ALL MEN BY THESE PRESENTS, That I, Elizabeth DuV. Martin.....

.....  
in the State aforesaid, in consideration of the sum of Eighteen Hundred Fifty.....  
(\$1850.00).....Dollars

to..... me..... in hand paid at and before the sealing of these presents  
by Lawrence Reid.....

(the receipt whereof is hereby acknowledged), have granted, bargained, sold and released, and by these presents  
do grant, bargain, sell and release unto the said Lawrence Reid, his Heirs and Assigns,  
forever:

All that certain piece, parcel or lot of land situate, lying  
and being on the South side of East Tallulah Drive, in that area  
recently annexed to the City of Greenville, in the County of Green-  
ville, State of South Carolina, being shown as Lot No. 19 on Plat  
of property of D. T. Smith, made by C. M. Furman, Engineer, March  
3, 1923, recorded in the R. M. C. Office for Greenville County,  
S. C. in Plat Book "F", Page 108 and having according to said Plat,  
the following metes and bounds, to wit:

BEGINNING at an iron pin on the South side of East Tallulah  
Drive, at joint front corner of Lots 17 and 19 and running thence  
along the line of Lot 17 S. 25-40 E. 200 feet to an iron pin; thence  
N. 64-20 E. 100 feet to an iron pin; thence along the line of Lot  
21 N. 25-40 W. 200 feet to an iron pin on the South side of East  
Tallulah Drive; thence along the South side of East Tallulah Drive  
S. 64-20 W. 100 feet to the beginning corner.

This is the same property conveyed to me by deed of T. Pressley  
Smith, dated September 2, 1941, recorded in the R. M. C. Office for  
Greenville County, S. C. in Deed Book 236, Page 379.

The Grantee is to pay 1948 taxes.