

THE STATE OF SOUTH CAROLINA,
COUNTY OF Greenville

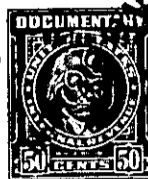
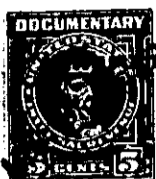

MAR 23 12 31 PM 1947

KNOW ALL MEN BY THESE PRESENTS, That I, R. W. Chandler,

in the State aforesaid, in consideration of the sum of Twelve Hundred and no/100

me in hand paid at and before the sealing of these presents
by Homer B. Golightly

(the receipt whereof is hereby acknowledged), have granted, bargained, sold and released, and by these presents
do grant, bargain, sell and release unto the said Homer B. Golightly, and his Heirs and
Assigns forever,

all that piece, parcel or lot of land in O'Neal Township, Greenville
County, State of South Carolina, lying on the West side of South Carolina State
Highway leading from Greer to O'Neal and on the North side of the
road leading therefrom by Milford Baptist Church, being all of Lots
4, 5, 6, 7 and 8 on plat of property made for the Fred G. James
Estate by H. L. Dunahoo, Surveyor, dated October 1 and 2, 1947, and
recorded in Plat Book _____ at Page _____ of the RMC Office for
Greenville County, and having the following courses and distances,
to-wit:

BEGINNING on an iron pin on the West edge of said State Highway,
joint corner with lands of Bob Lyda, and running thence with Lyda's
line N. 45.15 W. 387 feet to an iron pipe; thence with the line of
lands now or formerly owned by Edwards S. 48.30 W. along abandoned
road 600 feet to a stake; thence continuing with the Edwards line
S. 61.40 W. 275 feet, more or less, to the edge of Milford Road;
thence along and with the Northern edge of said Milford Road curving
Southwestwardly 850 feet, more or less, to a stake, joint corner of
Lots 1, 2 and 7; thence N. 9.35 W. 200 feet to a stake, joint corner
of Lots 3 and 4; thence with the common line of lots 3 and 4 N. 80 E.
250 feet to a stake on the West edge of said State Highway; thence
along the Western edge of said State Highway N. 10.45 W. 300 feet to
the beginning corner, containing 8.49 acres, more or less.