

THE STATE OF SOUTH CAROLINA,
COUNTY OF Greenville-

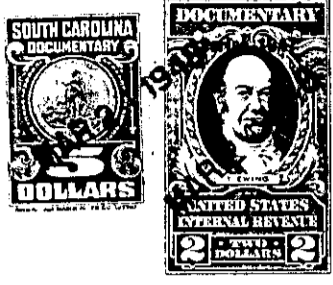

REC 21 3 1916
STATE OF SOUTH CAROLINA
R.M.D.

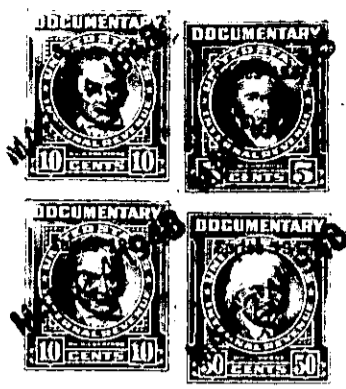

KNOW ALL MEN BY THESE PRESENTS, That I, W.H. Campbell

in the State aforesaid, in consideration of the sum of
Two Thousand Five Hundred & No/100 ----- (\$ 2,500.00) ----- Dollars

to Me in hand paid at and before the sealing of these presents
by Raymond R Slaton -

(the receipt whereof is hereby acknowledged), have granted, bargained, sold and released, and by these presents
do grant, bargain, sell and release unto the said Raymond R Slaton

all that piece, parcel or lot of land in Oaklawn Township, Greenville-
County, State of South Carolina, containing Forty Four and three-quarters (44-3/4)
acres, more or less, situate in Greenville County, State aforesaid
bounded by lands of -- Cox- Campbell - Drake and others, and having
the following metes and bounds to wit :-

* BEGINNING at stone X3 and R.O.stunmp, thence
N-46-1/2-E 12.69 to a rock X3, thence N-38-W - 34.42 to a rock on the
road, thence S-31-1/4-W 23.51 to a rock X3, thence S 48-1/2-E 6.87 to
a stake X3, thence N-43-E - 3.13 to a stake X3 on south side of creek
thence N- 69-1/2-E 2.44 to a stake X3, on north side of creek, thence
N-38-3/4- E 6.30 to a stake X3, thence S-65-3/4-E 4.17 to a stake X3,
thence S- 19-3/4-E 13.60 across the creek to the beginning corner and
more fully described by a plat made by Wm.F.Lee Nov. 21st 1916, reference
thereunto being had with more fully appear. "

The above described land is
J. Herman Campbell
November 19 16, the same conveyed to me by
deed recorded in office Register of Mesne Conveyance for
Greenville County, in Book 41 Page 460

TOGETHER with all and singular the Rights, Members, Hereditaments and Appurtenances to the said
Premises belonging, or in anywise incident or appertaining.
TO HAVE AND TO HOLD all and singular the Premises before mentioned unto the said.....
Raymond R. Slaton
His-..... Heirs and Assigns forever.

1269
44