

THE STATE OF SOUTH CAROLINA,

COUNTY OF GREENVILLE

FEB 21 10 52 AM 1948

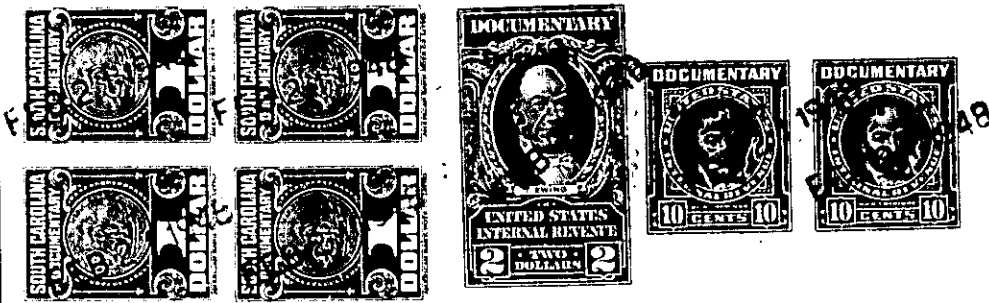

KNOW ALL MEN BY THESE PRESENTS, That We, Henry Gilbert and Sarah Gilbert,

in the State aforesaid, in consideration of the sum of One Thousand and Seven Hundred

(\$1700.00) Dollars

to us in hand paid at and before the sealing of these presents

by Lois Blanton

(the receipt whereof is hereby acknowledged), have granted, bargained, sold and released, and by these presents

do grant, bargain, sell and release unto the said Lois Blanton

all that piece, parcel or lot of land in Bates Township, Greenville

County, State of South Carolina known as land conveyed to us by deed from Bert and Ruby Mae Clardy, adjoining the land of Henry Gilbert on the East, the estate of John E. McCauley on the South, the land of Margerite Cantrell on the West and a settlement on the North and having the following metes and bounds:

BEGINNING at an iron pin in road; thence N 63 1/2 W 2.52 chs. to an iron pin in road; thence S 4 E 8.00 chs. to an iron pin on old line run; thence N 71 1/2 E 2.30 chs. to an iron pin; thence N 2 W 6.66 chs. to the beginning corner and containing 1 7/10 acres, more or less, according to a survey made by W.A. Hester, L.S., October 14, 1946.

The above described land is the whole of the same conveyed to me by Bert and Ruby Mae Clardy on the 7th day of December 1946, deed recorded in office Register of Mesne Conveyance for Greenville County, in Book 318 Page 317

TOGETHER with all and singular the Rights, Members, Hereditaments and Appurtenances to the said Premises belonging, or in anywise incident or appertaining.

TO HAVE AND TO HOLD all and singular the Premises before mentioned unto the said Lois Blanton, her

Heirs and Assigns forever.