

THE STATE OF SOUTH CAROLINA,  
COUNTY OF GREENVILLE

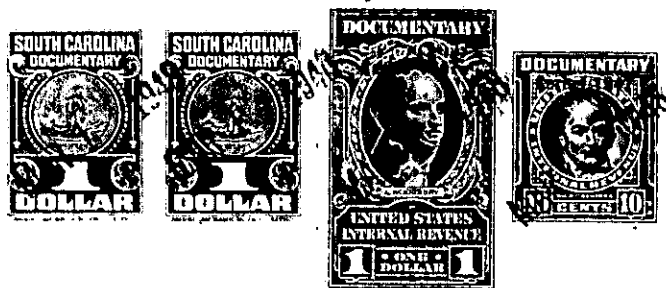

FILED  
MAR 1 10 57 AM 1945  
R.M.C.

KNOW ALL MEN BY THESE PRESENTS, That I, J. Wilbur Walker, of the  
County of Greenville,

in the State aforesaid, in consideration of the sum of Six Hundred (\$600.00)

Dollars

to me in hand paid at and before the sealing of these presents

by Tearan C. Gamble and Nancy Gamble

(the receipt whereof is hereby acknowledged), have granted, bargained, sold and released, and by these presents do grant, bargain, sell and release unto the said Tearan C. Gamble and Nancy Gamble, their heirs and assigns,

all that piece, parcel or lot of land in Greenville Township, Greenville

County, State of South Carolina, on north side of Rutherford Road about one mile from City limits of the City of Greenville, and being known and designated as Lot Number One (No. 1) of the E. E. Watson property, on Plat of survey made by G. A. Ellis, July 12, 1945, and, according to said plat, having the following metes and bounds, to-wit:

BEGINNING on an iron pin, corner at intersection of Pine Street with said Rutherford Road, and running thence N. 71-24 E. 50 feet along the northern side of said Road, to iron pin at corner of Lot No. 2 on said plat; thence N. 22-08 W. 140 feet along western line of Lot No. 2 to iron pin on southern side of Emory Street; thence S. 71-24 W. 50 feet along southern side of said Emory Street, to iron pin at corner, intersection of Emory Street with Pine Street; thence S. 22-08 E. 140 feet along eastern side of Pine Street to the beginning corner; this is the same property conveyed to me by E. E. Watson by his deed dated Nov. 7, 1945, recorded in Vol. \_\_\_\_\_ at page \_\_\_\_\_, in R. M. C. office for said County.

The above described land is the same conveyed to me by  
on the day of  
19 , deed recorded in office Register of Mesne Conveyance for  
County, in Book Page

TOGETHER with all and singular the Rights, Members, Hereditaments and Appurtenances to the said Premises belonging, or in anywise incident or appertaining.

TO HAVE AND TO HOLD all and singular the Premises before mentioned unto the said Tearan C. Gamble and Nancy Gamble, their

Heirs and Assigns forever.