

THE STATE OF SOUTH CAROLINA,
COUNTY OF Greenville

RECORDED
IN THE REGISTER'S OFFICE

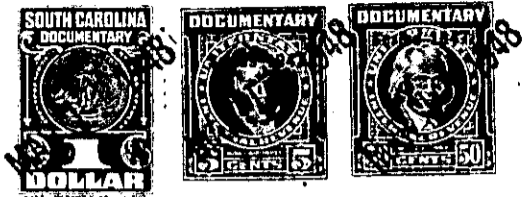

MAR 12 1948

111 FARMBROOK
R. 16.

KNOW ALL MEN BY THESE PRESENTS, That **I, Naomi A. Bostic**

in the State aforesaid, in consideration of the sum of **Three hundred fifty-eight and no/100**

..... Dollars

to **me**..... in hand paid at and before the sealing of these presents

by **Elmer Blassingame**.....

(the receipt whereof is hereby acknowledged), have granted, bargained, sold and released, and by these presents do grant, bargain, sell and release unto the said **Elmer Blassingame**

all that piece, parcel or lot of land in **Greenville** Township, **Greenville**

County, State of South Carolina, known and designated as Lot No. 26 of Sterling College Park subdivision, as shown by a Plat made by Dalton and Neves, May, 1940, which Plat is recorded in the R. M. C. Office for Greenville County in Plat Book "J" at page 201, reference to said Plat being craved for a more particular description of said property.

The conveyance of this Lot No. 26 of Sterling College Park subdivision is made subject to restrictions applicable thereto as shown on the records of the R. M. C. Office, referred to above

Grantee is to pay the 1948 taxes on the above described property.

The above described land is

Jiles R. Edwards

April,

Greenville

19 47, deed recorded in office Register of Mesne Conveyance for

County, in Book 311

Page 244

the same conveyed to me by

on the **19th** day of

TOGETHER with all and singular the Rights, Members, Hereditaments and Appurtenances to the said Premises belonging, or in anywise incident or appertaining.

TO HAVE AND TO HOLD all and singular the Premises before mentioned unto the said.....

Jiles R. Edwards.....

his..... Heirs and Assigns forever.