

THE STATE OF SOUTH CAROLINA,
COUNTY OF GREENVILLE

FILED
GREENVILLE CO. S. C.
FEB 27 11 21 AM 1945

OLLIE FARRINGTON
R.M.C.

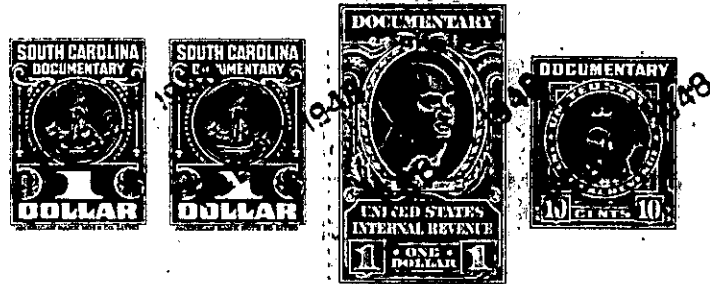

KNOW ALL MEN BY THESE PRESENTS. That I, Walter F. Alewine, of the County of Greenville, in the State aforesaid, in consideration of the sum of Six Hundred and no/100 (\$600.00) Dollars to me in hand paid at and before the sealing of these presents by R. C. Gray (the receipt whereof is hereby acknowledged), have granted, bargained, sold and released, and by these presents do grant, bargain, sell and release unto the said R. C. Gray, his heirs and assigns,

all that piece, parcel or lot of land in Greenville Township, Greenville

County, State of South Carolina, near northern corporate limits of the City of Greenville, on northwestern side of old National Highway (old Camp Road) and being shown and designated as Lot Number One (No. 1) on a plat of the property of Walter F. Alewine, made by H. S. Brockman, Sur., July 22, 1946, and having the following metes and bounds, to-wit:

BEGINNING ON an iron pin on the northwestern edge of said old National Highway, the southwestern corner of the lot being conveyed, and running thence with the original line, N. 22-15 W. 156 feet to iron pin on said line and joint corner of Lots Nos. 1 and 6 on said plat; thence with the dividing line of Lots Nos. 1 and 6, N. 71-24 E. 60 feet to an iron pin; joint corner of Lots Nos. 1, 2, 5 and 6; thence with the dividing line of Lots Nos. 1 and 2, S. 22-15 E. 157.33 feet to iron pin on the northwestern edge of the old National Highway; thence with the northwestern edge of said Highway, S. 72-40 W. 60 feet to the beginning corner. This is the same property conveyed to me by Samuel L. Thompson by deed dated February 8, 1947, recorded in Vol. 307, page 162 in R. M. C. office for Greenville County.

The above described land is the same conveyed to me by on the day of 19 , deed recorded in office Register of Mesne Conveyance for County, in Book Page

TOGETHER with all and singular the Rights, Members, Hereditaments and Appurtenances to the said Premises belonging, or in anywise incident or appertaining.

TO HAVE AND TO HOLD all and singular the Premises before mentioned unto the said R. C. Gray, his Heirs and Assigns forever.