

THE STATE OF SOUTH CAROLINA

COUNTY OF GREENVILLE

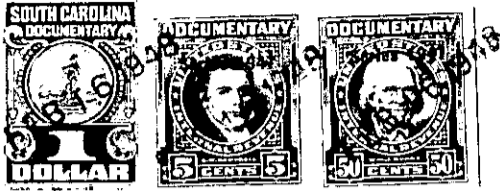

KNOW ALL MEN BY THESE PRESENTS: That I,

MATTLE I. GREENE

in the State aforesaid, in consideration of the sum of TWO HUNDRED and TWENTY

to ME in hand paid at and before the sealing of these presents by JOHN JOHNSON AND IDA JOHNSON

(the receipt whereof is hereby acknowledged), have granted, bargained, sold and released, and by these presents do grant, bargain, sell and release unto the said JOHN JOHNSON AND IDA JOHNSON

all that piece, parcel or lot of land in CHICKS SPRINGS Township, GREENVILLE County, State of South Carolina LYING ON THE SOUTH SIDE OF THE OLD GREENVILLE ROAD, BOUND ON THE SOUTH BY JOHN JOHNSON ; NORTH AND WEST BY MATTLE I. GREENE. HAVING THE FOLLOWING COURSES AND DISTANCES: BEGINNING AT A IRON PIN ON THE EAST SIDE OF SAID ROAD, 654 feet ALONG JOHN JOHNSON'S LINE TO A IRON PIN; NORTH 200 FEET TO A IRON PIN; WEST 707 FEET TO AN IRON PIN ON SAID ROAD ; SOUTH DOWN SAID ROAD 150 FEET TO BEGINNING CORNER, CONTAINING 2.75 ACRES MORE OR LESS.

The above described land is PART the same conveyed to me by LOU N. JAMES AND MINNIE L. HAHN on the 10th day of SEPTEMBER 1921, deed recorded in office of Register of Mesne Conveyance for GREENVILLE County, in Book H Page 156

TOGETHER with all and singular the Rights, Members, Hereditaments and Appurtenances to the said Premises belonging, or in anywise incident or appertaining.

TO HAVE AND TO HOLD all and singular the Premises before mentioned unto the said

JOHN JOHNSON AND IDA JOHNSON

HIS AND HER Heirs and Assigns forever.