

THE STATE OF SOUTH CAROLINA,  
COUNTY OF Greenville

FEB 6 4 9 PM 1933

GREENVILLE  
SOUTH CAROLINA

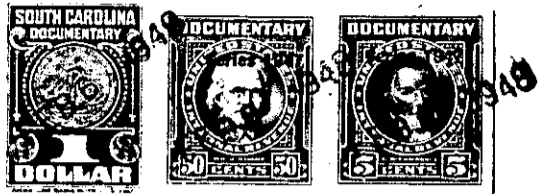

For True Consideration See Affidavit  
Book 11 Page 21

KNOW ALL MEN BY THESE PRESENTS. That I, C.C. Robinson  
Greenville County  
in the State aforesaid, in consideration of the sum of Ten Dollars (\$10.00) and  
Other valuable considerations Dollars  
to me in hand paid at and before the sealing of these presents  
by Natalie P. Cleveland  
(the receipt whereof is hereby acknowledged), have granted, bargained, sold and released, and by these  
presents do grant, bargain, sell and release unto the said Natalie P. Cleveland

My one half-half undivided interest in the following tract of  
land. Situate in Cleveland Township, Greenville County, State of South Carolina

all that piece, parcel or lot of land in Cleveland Township, Greenville  
County, State of South Carolina in which I hold a one-half undivided interest  
Having the following metes and bounds:

Beginning at corner of the Dalton Tract, on South side  
U.S. Highway 276 (Just East of Dalton Gap) and running thence in an  
Easterly direction, down a branch to C.C. Robinson's property; thence  
along back line of C.C. Robinson's property to the back line of  
of the Dunn place; thence along the line of said property to the  
Right of Way of the Carolina Power and Light Company; thence in a  
Southerly direction along said Right of Way to the old Blythe  
Shoals road (Old Caesars Head Road); thence in a Northwesterly  
direction, following said road, to the Workman property; thence in  
a Northerly direction, along the Workman Property Line, to the  
Dalton Tract; thence with Dalton Tract line to the Beginning.  
This property sold subject to Timber Lease of the  
Saluda Land and Lumber Co.  
See Plat made by Surveyor Hester Aug 1st. 1930 for metes  
and bounds.  
Entire tract contains Eighty Three and 1/10 Acres

The above described land is the same conveyed to me by  
J. Norwood Cleveland on the 31st day of  
July 1930, deed recorded in office Register of Mesne Conveyance for  
Greenville County, in Book J Page 653

TOGETHER with all and singular the Rights, Members, Hereditaments and Appurtenances to the  
said Premises belonging, or in anywise incident or appertaining.  
TO HAVE AND TO HOLD all and singular the Premises before mentioned unto the said  
Natalie P. Cleveland  
her Heirs and Assigns forever.