



THE STATE OF SOUTH CAROLINA,
COUNTY OF Greenville

FILED
GREENVILLE

FEB 4 3 45 PM 1934

REGISTERED
S. C.

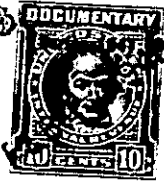

KNOW ALL MEN BY THESE PRESENTS, That I, P. R. Long.....

in the State aforesaid, in consideration of the sum of Twenty-Six Hundred and No/100
(2600.00).....Dollars

to me.....in hand paid at and before the sealing of these presents
by T. R. Elrod.....

(the receipt whereof is hereby acknowledged), have granted, bargained, sold and released, and by these presents
do grant, bargain, sell and release unto the said T. R. Elrod, his heirs and assigns,...

all that piece, parcel or lot of land in Greenville Township, Greenville
County, State of South Carolina, near the corporate limits of City of
Greenville, and having the following notes and bearings, according
to survey made by R. S. Dalton, Engineer, February 5, 1933.

BEGINNING at an iron pin on the North side of Endel Street,
corner of property of Anna Nyles, thence with her line N. 27-15
W. 107.3 feet to iron pin, corner of other property of Minerva
Blasingame; thence with her line S. 32-40 W. 77.5 feet to iron
pin, corner of Minerva Blasingame; thence with her line S.
27-15 W. 107.3 feet to an iron pin on Endel St., thence with
said street N. 32-40 E. 77.5 feet to the beginning.

The above described land is the same conveyed to me by
Southern Investment Corp. on the 27th day of
Feb. 19 34, deed recorded in office of Register of Mesne Conveyance for
Greenville County, in Book Vol. 172 Page 54

TOGETHER with all and singular the Rights, Members, Hereditaments and Appurtenances to the said
Premises belonging, or in anywise incident or appertaining.

TO HAVE AND TO HOLD all and singular the Premises before mentioned unto the said.....
T. R. Elrod.....
His.....Heirs and Assigns forever.