

THE STATE OF SOUTH CAROLINA,
COUNTY OF Greenville

FEB 3 2 31 PM 1943

OLLIE FARL SWORTH
R. M. C.

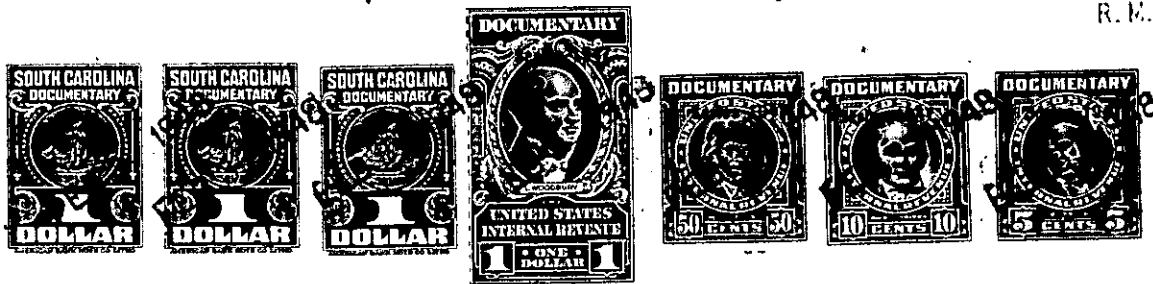

KNOW ALL MEN BY THESE PRESENTS, That I, Clora G. Howard

in the State aforesaid, in consideration of the sum of one thousand one hundred and no/100
(1,100.00) Dollars

to me in hand paid at and before the sealing of these presents
by H. M. Hollifield and Ruth Hollifield

(the receipt whereof is hereby acknowledged), have granted, bargained, sold and released, and by these
presents do grant, bargain, sell and release unto the said H. M. Hollifield and Ruth Hollifield

all that piece, parcel or lot of land in O Neal Township, Greenville

County, State of South Carolina lying on the south side of the Old State Road
and lying on the north side of a road known as W.S. Dill road and bounded
on the west by lands of J. Carlton and land of Grantee and on the east by
land of Grantor and containing Four and 77/100 Acres, more or less, with
Metes and Bounds as follows:

Beginning at an iron pin, a corner on J. Carlton's line and
corner between Grantor and Terry T. Dill lands and on the north side of
road, and running thence N. 66-30 E. 842 feet to iron pin on Grantee's
land, thence S 41-30 E. 72 feet to iron pin; thence N66-30 E. 510
feet to corner on south side of the Old State Road; thence S 46-15 E.
186 feet to iron pin; thence S. 43-45 W. 230 feet to iron pin; thence
N. 46- 15 W. to stake; thence S72-22 W. 645 feet to stake by a double
White Oak; thence S 44-05 W. 254 feet to point in center of road;
thence with road as line N 76-30 W. 394.2 feet to beginning.

The above described tract is part of the land conveyed by N.H. Anderson to
John Gosnell August 29, 1902 see Book III page 821. and conveyed to Clora
G. Howard by Will of John Gosnell.

The above described land is _____ the same conveyed to me by
_____ on the _____ day of
19 _____, deed recorded in office Register of Mesne Conveyance for
_____ County, in Book _____ Page _____

TOGETHER with all and singular the Rights, Members, Hereditaments and Appurtenances to the
said Premises belonging, or in anywise incident or appertaining.

TO HAVE AND TO HOLD all and singular the Premises before mentioned unto the said _____
_____ H. M. Hollifield and Ruth Hollifield _____ and their _____
_____ Heirs and Assigns forever.