

THE STATE OF SOUTH CAROLINA  
COUNTY OF Greenville

FILED  
GREENVILLE CO. S. C.

FEB 2 9 31 AM 1948

OLLIE FARNSWORTH  
R.M.C.

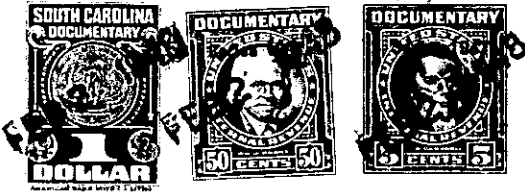

KNOW ALL MEN BY THESE PRESENTS, That I. D. C. Poole,  
.....  
in the State aforesaid, in consideration of the sum of Five Hundred and No/100  
..... Dollars  
to me ..... in hand paid at and before the sealing of these presents  
by L. A. Pittman .....  
(the receipt whereof is hereby acknowledged), have granted, bargained, sold and released, and by these presents  
do grant, bargain, sell and release unto the said L. A. Pittman, his Heirs and Assigns..  
  
forever

all that piece, parcel or lot of land in O'Neal Township, Greenville

County, State of South Carolina, lying on the west side of the road that leads from the Gap Creek Road to the Bart Pennington old home staed, being bounded on the north by lands now or formerly of Jane Duncan and C. O. Berry, on the east by lands of T. M. Crain and the said road, on the south and west by other lands of myself, and being a part of the same tract that was conveyed to me by deed from T. M. Crain March 1st 1941 and recorded in the office of the R. M. C. for Greenville County in Deed Book 228 at page 392, and having the following courses and distances, to wit :-

Beginning on a point in the center of the said road and on the line of C. D. and Sallie Crain ( formerly C. O. Berry), iron pin on the said line of the western bank of the road, and runs thence with the said line N. 42-45 W. 770.5 feet to a stone, joint corner of the crain land and lands formerly of Jan Duncan; thence S. 67-00 W. 703 ~~###~~ feet to an iron pin on branch, formerly the corner of Tea Barton land; thence a new line S. 72-14 E. 592 feet to an iron pin, new corner; thence another new line S. 47-11 E. 360 feet to an iron pin, new corner; thence another new line S. 34-54 E. 100 feet to an iron pin, new corner; thence another new line N. 84-06 E. 279 feet to a point in the center of the said road (iron pin back on line on the west bank of the road); thence with the center of the said road N. 1-51 E. 180 feet to the beginning corner, and containing Eight and Sixty Seven (8.67) acres, more or less.