

THE STATE OF SOUTH CAROLINA,
COUNTY OF GREENVILLE

RECORDED
JUL 23 3 43 PM 1948
OFFICE FARMINGTON
R.M.C.

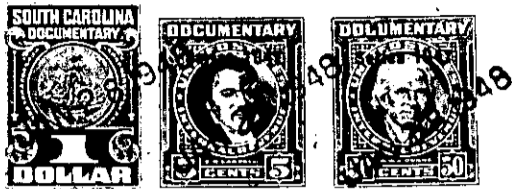

KNOW ALL MEN BY THESE PRESENTS, That I, B. F. Tumblin, of the County of Greenville, in the State aforesaid, in consideration of the sum of Two Hundred (\$200.00) Dollars to me in hand paid at and before the sealing of these presents by Algie L. Gilreath (the receipt whereof is hereby acknowledged), have granted, bargained, sold and released, and by these presents do grant, bargain, sell and release unto the said Algie L. Gilreath, his heirs and assigns,

all that piece, parcel or lot of land in Bates Township, Greenville

County, State of South Carolina, being shown as the western one-half of the central portion of Tract Number Three (No. 3) on plat of property of Carl R. Vest, made by W. P. Morrow in March 1946, and, according to said plat, in part, having the following metes and bounds, to-wit:

BEGINNING at an iron pin, joint rear corner of Lots Nos. 6 and 7 on said plat, and running thence S. 62-00 W. 90 feet along the rear line of Lot No. 7 to iron pin, joint rear corner of Lots Nos. 7 and 8; thence in a southeasterly direction, Two Hundred (200) feet, more or less, along eastern line of the Gilreath lot, to iron pin, joint rear corner of Lot No. 2 and lot marked "Roe Land" on plat above referred to; thence with the rear line of said lot marked "Roe Land", N. 40-30 E. 52 1/2 feet to point, corner of lot conveyed to Goldsmith; thence in a north-westerly direction, One Hundred Seventy Five (175) feet, more or less, along the western line of said Goldsmith lot, to the point of beginning.

This is part of the same property conveyed to me by Carl R. Vest by deed dated Nov. 27, 1946, recorded in Vol. 303, page 108 in the R. M. C. office for said County.

Rec'd 2/1/84

The above described land is the same conveyed to me by
on the day of
19 , deed recorded in office Register of Mesne Conveyance for
County, in Book Page

TOGETHER with all and singular the Rights, Members, Hereditaments and Appurtenances to the said Premises belonging, or in anywise incident or appertaining.

TO HAVE AND TO HOLD all and singular the Premises before mentioned unto the said Algie L. Gilreath, his Heirs and Assigns forever.