

her daughter, Sarah Mayes Miller. Jessie Lee Mayes and Evalena Mayes having acquired the property from Bessie Logan on December 3, 1930 by deed recorded in the R. M. C. Office for Greenville County in Deed Book 151, page 187.

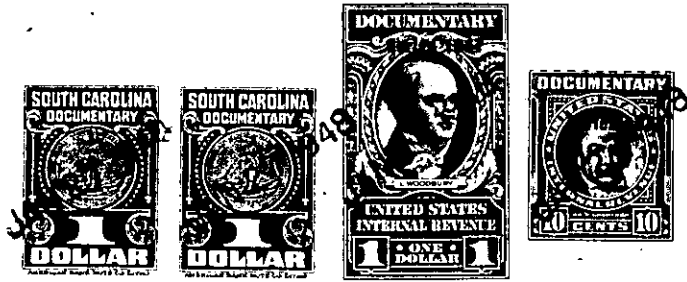

TOGETHER with all and singular the Rights, Members, Hereditaments and Appurtenances to the said Premises belonging, or in anywise incident or appertaining; and all the estate, right, title, claim and interest whatsoever, of the parties to the cause aforesaid, and of each of them in and to the same; and all other persons rightfully claiming from, under, or any of them.

To HAVE AND TO HOLD, all and singular the premises before mentioned, unto the said -----

J. A. Donald, his ----- heirs and assigns forever.

-----  
-----  
-----