

THE STATE OF SOUTH CAROLINA,
COUNTY OF Greenville

12 12 1946

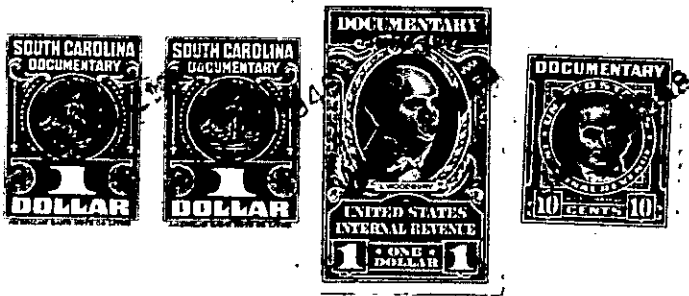

For True Consideration See Affidavit
Book 11 Page 4

KNOW ALL MEN BY THESE PRESENTS, That I, W. R. Trull
in the State aforesaid, in consideration of the sum of Ten (\$10.00) Dollars and other
Valuable consideration Dollars
to me in hand paid at and before the sealing of these presents
by Mrs. Birdie Scalf
(the receipt whereof is hereby acknowledged), have granted, bargained, sold and released, and by these presents
do grant, bargain, sell and release unto the said Mrs Birdie Scalf, and her heirs and
assigns for ever.

all that piece, parcel or lot of land in Paris Mountain Township, Greenville
County, State of South Carolina, known as a part of the land conveyed to John A.
Scalf and Birdie Scalf by Margaret D. Norwood, adjoining lands of Birdie
Scalf, Clarence Layton, and the Deeler Mill Road, Beginning on an Iron
pin on the said Road, thence running N.20 1/2 E.92 Links to Iron Pin.
thence N.61.00 W. 4.16 Chains to a Spring. thence N.16.00 W.1.00 Chanes
to Bend in Branch . thence N.69.00 W. 1.08 Chains to a Bend. thence S.
88.00 W. 1.55 Chains to a Poplar x 3, runs thence S.4.00 W. 4. 13 Chains
to Iron pin; thence N.80.00 E. 7.96 Chains to the beginning corner and
contains 2.04 Acres more or less.

The above described land is Identical the same conveyed to me by
John A. Scalf and Birdie Scalf. on the 27th day of
March 19 46, deed recorded in office Register of Mesne Conveyance for
Greenville County, in Book Vol. 291 Page 53

TOGETHER with all and singular the Rights, Members, Hereditaments and Appurtenances to the said
Premises belonging, or in anywise incident or appertaining.
TO HAVE AND TO HOLD all and singular the Premises before mentioned unto the said Mrs Birdie Scalf, her
Heirs and Assigns forever.