

95 feet to turn, S. 31.42 E. 300 feet to turn, S. 25.07 E. 100 feet to turn, S. 7.40 E. 800 feet to turn, S. 25.15 E. 100 feet to turn, and S. 34 E. 100 feet to point in center of said road (iron pin on the West bank of said road; thence with Bunyan Stone's line N. 66.15 E. 349 feet to an iron pin, o.m.; thence N. 20 W. 301 feet to a stone, o.m.; thence N. 69.35 E. 863.5 feet to the beginning, according to survey by H.S. Brockman, Surveyor, December 22, 1947. See also amended plat by Brockman for Florence S. Holtzclaw dated August 30, 1945, amended December 22, 1947.

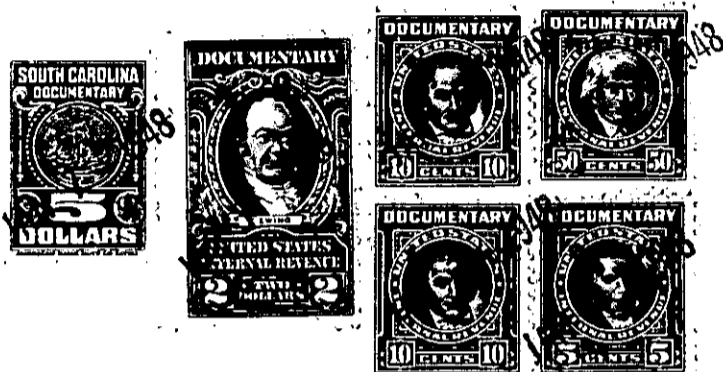

The above described land is a part of the same conveyed to me by
C.O. Berry on the - day of
19 , deed recorded in office Register of Mesne Conveyance for
Greenville County, in Book - Page

TOGETHER with all and singular the Rights, Members, Hereditaments and Appurtenances to the said Premises belonging, or in anywise incident or appertaining.

TO HAVE AND TO HOLD all and singular the Premises before mentioned unto the said.....
S.K. Nix, Jr., and his

.....Heirs and Assigns forever.