

This being the same piece, parcel or lot of land conveyed to Grantor by deed by C.C.Wilson November 17th 1939 - for recording of dsaid deed, see Vol. 216- page 330 - and Book K- page 87 of the R.M.C. and County Auditors records.

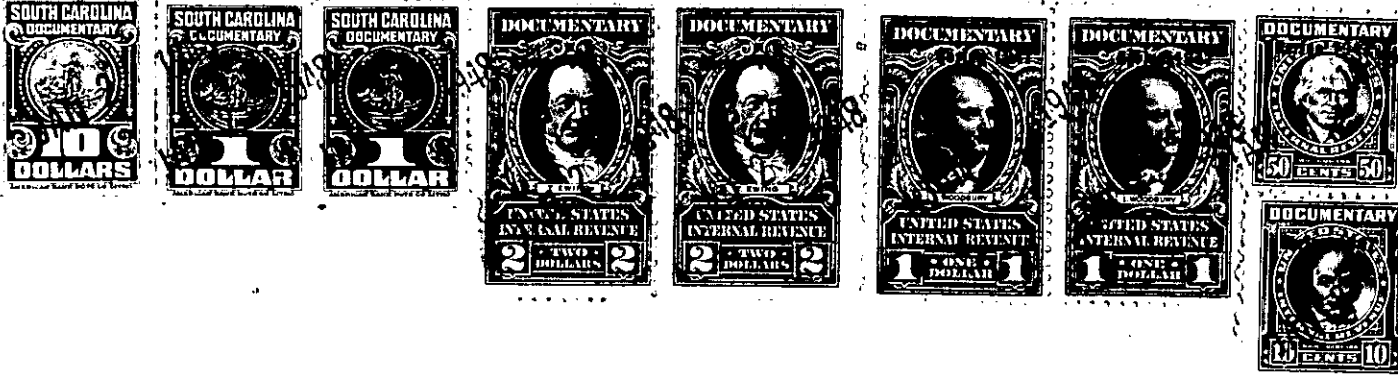

The above described land is

the same conveyed to me by

on the day of

19 , deed recorded in office Register of Mesne Conveyance for

County, in Book

Page

TOGETHER with all and singular the Rights, Members, Hereditaments and Appurtenances to the said Premises belonging, or in anywise incident or appertaining.

TO HAVE AND TO HOLD all and singular the Premises before mentioned unto the said.....

Maxwell Rhodes

His

Heirs and Assigns forever.