

FILED
GREENVILLE CO. S. C.

State of South Carolina,

Greenville County

JAN 2 2 29 PM 1948

OLLIE FARNSWORTH
R.M.C.

Know all Men by these Presents, That We, Raymond Reece and Horace Reece

in the State aforesaid,

in consideration of the sum of twenty-one hundred no/100 Dollars
and assumption of mortgage debt set forth below
to us paid by Marguerite S. Jones

in the State aforesaid, the receipt whereof is hereby acknowledged, have granted, bargained, sold and re-
leased, and by these presents do grant, bargain, sell and release unto the said

Marguerite S. Jones

All that piece, parcel or lot of land in Greenville Township, Greenville County, State
of South Carolina, being located on the southwest side of the public highway
leading from Greenville to Easley and having the following metes and
bounds, to-wit:

Beginning at an iron pin on the south side of said highway, joint corner
of other property now or formerly of Minnie V. Bryson; thence S. 7½ W.
210 feet to an iron pin in old railroad bed; thence N. 60 E. 350 feet to
corner on the south side of said highway; thence along said highway,
N. 82½ W. 272 feet to the beginning corner, containing .65 acres, more
or less, according to plat by J. A. Pickens on November 21, 1946.

The grantee expressly assumes a mortgage executed by the grantors to
The South Carolina National Bank, Pickens, South Carolina, dated June
18, 1947, in the original amount of \$1500, recorded in the R.M.C. Office
for Greenville County in Mortgage Book 365, Page 90.

The above described property is the same conveyed to the grantors herein
by deed of Minnie V. Bryson dated November 23, 1946, recorded in deed
book 301, page 445.

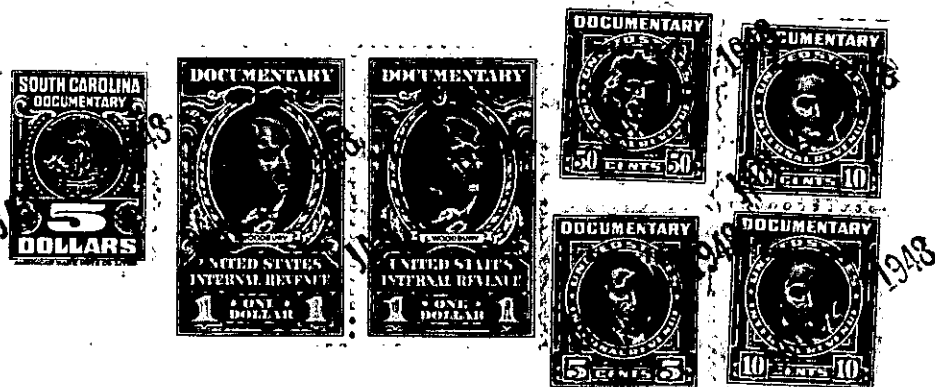

237-7-3B