

East edge of a new street; thence along the Eastern edge thereof
N. 27.30 W. 280 feet to the beginning, containing .7 of an acre, more
of less.

Subject to the right of way and easement owned by the Duke
Power Company.

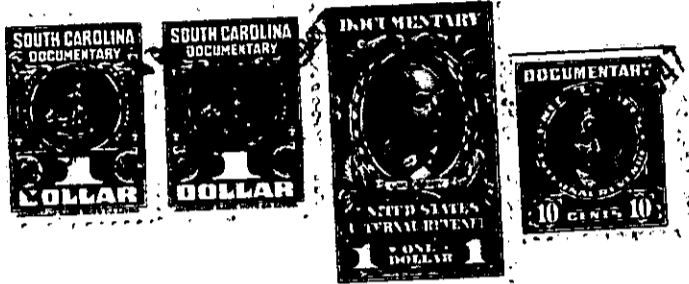

The above described land is _____ the same conveyed to me by
_____ on the _____ day of
19 _____, deed recorded in office Register of Mesne Conveyance for
_____ County, in Book _____ Page _____

TOGETHER with all and singular the Rights, Members, Hereditaments and Appurtenances to the said
Premises belonging, or in anywise incident or appertaining.

TO HAVE AND TO HOLD all and singular the Premises before mentioned unto the said.....
Homer Elmore, and his.....
.....Heirs and Assigns forever.