

The State of South Carolina

County of Greenville.

FILED GREENVILLE CO. S. C.

DEC 16 11 38 AM 1947

OLLIE FARNSWORTH R.M.C.

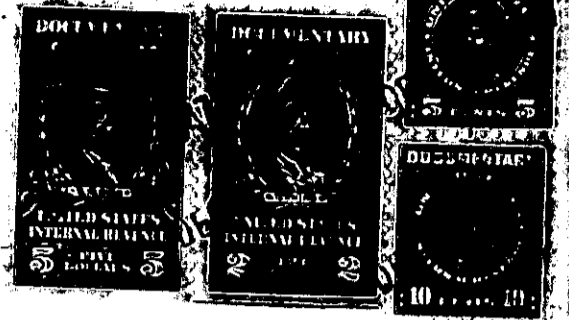
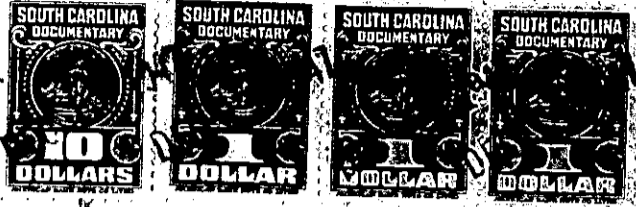

KNOW ALL MEN BY THESE PRESENTS, That I, E. R. Haynie,

in the State aforesaid, in consideration of the sum of Six Thousand Four Hundred Fifty-Eight & 06/100- - - - - (\$ 6,458.06) - - - - - Dollars, and taking the property subject to the mortgage referred to below to me in hand paid at and before the sealing of these presents by H. K. Sullivan and Christine M. Sullivan

(the receipt whereof is hereby acknowledged), have granted, bargained, sold and released, and by these presents do grant, bargain, sell and release unto the said H. K. Sullivan and Christine M. Sullivan, their heirs and assigns, forever:

All that piece, parcel or lot of land in Butler Township, Greenville County, State of South Carolina, and being known as part of the Lucy L. Hindman tract and containing 9.75 acres, more or less, according to a recent survey made by W. J. Riddle, Surveyor, January 15, 1943, by plat to be recorded.

Said above tract of land being more particularly designated and described as follows: BEGINNING at a stake on South corner of said plat above referred to and running in an Easterly direction, N. 61-30 E. 770 feet to a large red oak corner; thence in a Northerly direction, N. 16-30 W. to a corner; thence N. 31-10 W. 251 feet to a point; thence N. 27 W. 263 feet to a point; thence N. 34 W. to a point at stone; thence in a Westerly direction, N. 79-30 W. 171 feet to a stake; thence in a Southerly direction, S. 6-30 W. 1115 feet to a stake at the beginning point.

This is the same property conveyed to me by deed of Lucy L. Hindman by her Attorney In Fact, C. C. Hindman, dated January 22, 1943 recorded in the R. M. C. Office for Greenville County, S. C., in Deed Book 252, page 153.

ALSO, all that piece, parcel or lot of land in Butler Township, Greenville County, State of South Carolina containing 27.8 acres, more or less, and having the following metes and bounds, to-wit:

BEGINNING at a stone, 3xom, thence South 28 E. 15.60 to a pine, 3xom (now a stone); thence N. 75 E. 15.14 to a stone, 3xom; thence N. 21 W. 19.14 to a stone, 3xom; thence S. 60 W. 16.90 to the beginning corner, adjoining lands of L. Rothchild & Company and J. Thomas Bramlett, et al.

This is the same property conveyed to me by deed of W. T. Henderson and N. O. McDowell, Jr., dated December 26, 1942 recorded in the R. M. C. Office for Greenville County, S. C., in Deed Book 250, page 49.

AND ALSO, all that tract or parcel of land in the said County and State and in Butler Township, containing 44.73 acres, more or less, having the following metes and bounds, to-wit:

BEGINNING at a stake, thence N. 73 E. 26.46 chains to a stake; thence N. 35 W. 16.80 chains to a stake; thence S. 32 W. 7.80 chains (Over)

262-1-13

273-2-2

262-1-13