

THE STATE OF SOUTH CAROLINA,
COUNTY OF GREENVILLE

FILED
GREENVILLE CO. S. C.

VOL 330 PAGE 193

DEC 15 10 29 AM 1947

OLLIE FARNSWORTH
R. M. C.

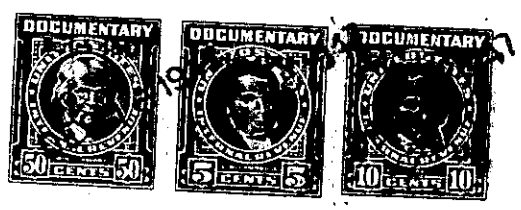
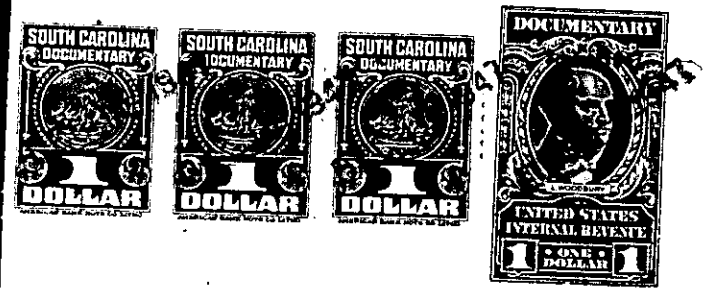

KNOW ALL MEN BY THESE PRESENTS, That I, Lucy L. Hindman

in the State aforesaid, in consideration of the sum of Twelve Hundred and Fifty and No/100
(\$1250.00) Dollars

to me in hand paid at and before the sealing of these presents
by Verner Ross

(the receipt whereof is hereby acknowledged), have granted, bargained, sold and released, and by these presents
do grant, bargain, sell and release unto the said Verner Ross

all that piece, parcel or lot of land in Greenville Township, Greenville

County, State of South Carolina All that lot in Greenville County, South
Caroline, shown as lot No.18 on Plat entitled Addition To Highland
Terrace, Greenville, S.C., made by W.J. Riddle, dated May 1938, and
located on the North side of East Fairview Avenue, from the plat
the following description is taken.

Beginning at a point on the North side of East
Fairview Avenue which is the joint corner of lots 17 and 18, and
running thence their joint line N.23-30 E. 165 ft. to their joint
rear corner; thence S.66-04 E. 85 ft. to the joint rear corner of
lots 18 and 19; thence along the joint lines between these lots
S.23-30 W. 165 ft. to their joint front corner on East Fairview
Avenue; thence along its Northern edge N.66-04 W. 85 ft. to the
beginning corner.

This lot is shown on County Tax Maps as follows:
District 7-IC, Map No.179, Block No.2, Lot No.21 .

The above described land is the same conveyed to me by
on the day of
19 , deed recorded in office Register of Mesne Conveyance for
County, in Book Page

TOGETHER with all and singular the Rights, Members, Hereditaments and Appurtenances to the said
Premises belonging, or in anywise incident or appertaining.

TO HAVE AND TO HOLD all and singular the Premises before mentioned unto the said
Verner Ross

his Heirs and Assigns forever.